Ground Zero:

Mastering the Digital Infrastructure

Volume I of The Digital Battlefield Collection

Armaan Sidana

Cybersecurity Specialist — Penetration Tester — Security Researcher

Professional Cybersecurity Series

© 2025 Armaan Sidana
All rights reserved. **Ground Zero: Mastering the Digital Infrastructure**

Volume I of The Digital Battlefield Collection **Legal Notice:**

The tools, techniques, and concepts described in this book are for educational purposes only. They should only be used in authorized environments, on systems you own, or where you have explicit, written permission to test. Unauthorized access to computer systems is illegal and unethical. The author and publisher assume no liability for any misuse or damage caused by the information presented herein.

Foreword

By Sandeep Kanswal
GRC Consultant, Australia

In today's hyper-connected digital landscape, a comprehensive and integrated understanding of security is not just an advantage—it is a necessity. Armaan Sidana's *Ground Zero* masterfully bridges the persistent gap between theoretical knowledge and practical, real-world application. This book provides both the foundational understanding and the hands-on skills required to excel in modern cybersecurity roles.

The structured progression is one of this book's greatest strengths. It guides the reader logically from the fundamental principles of network communication, through the complexities of system architecture and cloud-native security, and into the critical domain of data protection. The inclusion of practical exercises at the end of each chapter transforms this from a passive reference work into an active learning system.

Moreover, the real-world case studies and expert insights provide essential context that is often missing from purely technical manuals. They illustrate not just the "how" but the "why" behind security principles, grounding the concepts in the reality of past incidents and current threats.

This book directly addresses the critical skills gap in our industry, making it an invaluable resource for aspiring security professionals, students, and even experienced practitioners seeking to solidify their foundational knowledge. Armaan has a gift for explaining complex topics with clarity and precision, supported by practical examples that readers can immediately implement in a lab environment.

As we continue to face increasingly sophisticated threats in an ever-expanding digital landscape, works like *Ground Zero* become essential tools for building the next generation of cybersecurity defenders. I am confident that this book will become a cornerstone of many security professionals' libraries.

November 2025

Author's Note

This book was born out of a simple frustration: the world of cybersecurity is often taught in disconnected silos. We learn about networks, then systems, then data, but rarely are we shown the intricate web of dependencies that binds them all together. I wrote *Ground Zero* to be the book I wish I had when I started my career—a single, cohesive resource that builds knowledge from absolute fundamentals and progresses systematically through the most critical concepts of modern security.

My goal was to create more than just a textbook. It is a distillation of lessons learned from countless penetration tests, incident response engagements, and security programs I've helped build. More importantly, it is refined through the experience of teaching these concepts to thousands of students around the world. The core philosophy is that true cybersecurity expertise is not about memorizing tool commands; it's about developing a deep, intuitive mindset for how systems work, how they break, and how they can be defended.

The field of cybersecurity evolves at a breakneck pace, and today's cutting-edge exploit is tomorrow's patched vulnerability. However, the fundamental principles of networking, operating systems, and data management are far more enduring. By mastering these, you equip yourself not just for today's challenges, but for the threats of tomorrow.

My hope is that this book serves as a trusted companion and a continuing reference throughout your security career.

Armaan Sidana
Melbourne, Australia

How to Use This Book

Welcome to *Ground Zero*. This book is designed as a comprehensive learning system, not just a reference manual. To get the most out of it, it is important to understand its structure and features. It integrates structured learning objectives, hands-on exercises, real-world case studies, and career guidance to provide a holistic educational experience.

For Beginners and Students: It is highly recommended to progress through the chapters sequentially. The content is structured to build upon itself, from the physical transmission of data to complex, multi-layered attacks. Complete the "Hands-On Exercise" at the end of each chapter to solidify your understanding.

For Experienced Professionals: Use the table of contents to jump to specific areas where you wish to refresh your knowledge or explore modern concepts like container or cloud security. The case studies can be used as excellent training material for your team, and the "Tools & Techniques" boxes provide quick, practical references.

Book Structure: The book is divided into four logical parts that mirror the layers of digital infrastructure.

- **Part I: The Network Layer** (Chapters 1-5, 14-15) covers everything from the OSI model and IP addressing to network reconnaissance and wireless security.
- **Part II: The Systems Layer** (Chapters 6-9, 16-17) dives into system architecture, operating system security, and modern deployment with containers and IAM.
- **Part III: The Data Layer** (Chapters 10-13, 18) focuses on databases, SQL, injection attacks, and the security of big data platforms.
- **Part IV: Applied Security & Professional Development** (Chapters 19-22) teaches you how to build a home lab, understand the threat landscape, apply defense in depth, and navigate your cybersecurity career.

Important: The hands-on exercises involve tools and techniques used by both defenders and attackers. Always practice in a controlled lab environment, on systems you own or have explicit, written permission to test. Unauthorized security testing is illegal and unethical.

Contents

Foreword iii

Author's Note iv

How to Use This Book v

Acknowledgements xiv

I The Network Layer **1**

1 The Blueprint of Communication: The OSI and TCP/IP Models **2**

1.1 Core Networking Concepts 2

1.2 The Rationale for Layered Models 3

1.3 The OSI Reference Model 3

1.4 The TCP/IP Model 4

2 Addressing and Location: Mastering IPv4, Subnetting, and IPv6 . . . . . **6**

2.1 The IPv4 Packet Header 6

2.2 The Subnet Mask and Network Partitioning 8

2.3 Subnetting: Dividing the Whole 8

2.4 A Glimpse into the Future: IPv6 8

3 The Global Post Office: Routing and Switching Fundamentals **10**

3.1 The Core of the Network: Switches and Routers 10

3.2 The Router's Brain: The Forwarding Table 10

3.3 Routing Algorithms 11

3.3.1 Link-State Algorithms 12

3.3.2 Distance-Vector Algorithms 12

4 The Core Protocols: An Analysis of DNS, DHCP, HTTP/S, and TCP/UDP . **15**

4.1 Bootstrapping the Network: DHCP 15

4.2 The Internet's Phonebook: DNS 15

4.3 The Transport Layer Titans: TCP vs. UDP 16

4.3.1 TCP: The Reliable Conversation 16

4.3.2 UDP: The Fast Postcard 17

4.4 The Protocol of the Web: HTTP . . . 17

5 Building the Perimeter: Network Security Architecture . . . 19

5.1 The Firewall: The Network's Gatekeeper . . . 19

5.1.1 Evolution of Firewall Technology . . . 19

5.2 Network Address Translation (NAT) . . . 19

5.3 The Power of Segmentation . . . 20

II The Systems Layer 21

6 From Monolith to Microservice: The Evolution of System Architecture . . . 22

6.1 Defining the Distributed System . . . 22

6.2 Core Characteristics of Distributed Systems . . . 23

6.3 Distributed Systems vs. Computer Networks . . . 24

6.4 Core Motivations for Distribution . . . 24

7 The Art of Concurrency: Processes, Threads, and Sockets . . . 26

7.1 The Process: A Program in Execution . . . 26

7.2 Threads: Lightweight Units of Execution . . . 26

7.3 The Challenge of Concurrency: Race Conditions and Synchronization . . . 27

7.4 Sockets: The Gateway to the Network . . . 28

7.4.1 The Socket Abstraction Layer . . . 28

7.4.2 Socket Addressing and Identification . . . 28

8 Securing the Core: Operating System Security Models . . . 31

8.1 The Principle of Least Privilege: User vs. Kernel Mode . . . 31

8.2 Kernel Design Philosophies . . . 32

8.2.1 The Monolithic Kernel . . . 32

8.2.2 The Microkernel . . . 33

9 The Cloud Paradigm: Foundational Concepts of Cloud Infrastructure . . . 34

9.1 The Five Essential Characteristics of Cloud Computing . . . 34

9.2 The Cloud Service Models: IaaS, PaaS, SaaS . . . 34

9.3 The Shared Responsibility Model for Security . . . 35

10 Containerization and Orchestration Security: Securing Modern Application Deployment . . . 36

10.1 Understanding Container Fundamentals . . . 36

10.1.1 Containers vs. Virtual Machines . . . 36

10.2 Container Security Fundamentals . . . 37

10.2.1 Image Security . . . 37

10.2.2 Container Runtime Security . . . 37

10.3 Kubernetes Security Fundamentals . . . 37
10.4 Practical Container Security Measures . . . 38

11 Identity and Access Management: The Foundation of Modern Security . . . 40
11.1 Core IAM Concepts . . . 40
11.1.1 Identification vs. Authentication vs. Authorization . . . 40
11.2 Authentication Mechanisms . . . 41
11.2.1 Multi-Factor Authentication (MFA) . . . 41
11.3 Authorization Frameworks . . . 42
11.4 Modern Authentication Protocols . . . 42
11.4.1 OAuth 2.0 and OpenID Connect . . . 42
11.4.2 SAML (Security Assertion Markup Language) . . . 42

III The Data Layer 44

12 Structuring Knowledge: Relational Database Models and Information Theory 45
12.1 From Raw Data to Actionable Information . . . 45
12.2 Classifying Data: Structured, Semi-Structured, and Unstructured . . . 46
12.3 The Relational Model: A Revolution in Data Organization . . . 46
12.4 The Blueprint: Entity-Relationship (ER) Modeling . . . 46
12.5 Defining Relationships: Connectivity and Cardinality . . . 47

13 The Language of Data: Mastering Structured Query Language (SQL) . . . 50
13.1 The Sub-Languages of SQL . . . 50
13.2 Data Definition Language (DDL): Building the Structure . . . 50
13.3 Data Manipulation Language (DML): Working with Data . . . 50
13.3.1 INSERT, UPDATE, and DELETE . . . 50
13.4 The SELECT Statement: The Heart of SQL . . . 51
13.4.1 Joining Tables . . . 51
13.4.2 Aggregation with GROUP BY . . . 52

14 Principles of Database Security: Concurrency, Access Control, and Encryption 53
14.1 Transactions and the ACID Properties . . . 53
14.2 The Challenge of Concurrency . . . 53
14.2.1 Locking and Deadlocks . . . 53
14.3 Database Security Mechanisms . . . 55
14.3.1 Access Control . . . 55
14.3.2 Backup and Recovery . . . 55

15 The Capstone Exploit: A Practical Analysis of SQL Injection . . . 56
15.1 The Anatomy of an Injection Attack . . . 56
15.1.1 The Classic Attack: ‘OR ’1’=’1’‘ . . . 56

15.2 The Primary Defense: Parameterized Queries 57

16 NoSQL and Big Data Security: Protecting Modern Data Platforms 59

16.1 Understanding NoSQL Database Types 59

16.2 NoSQL Injection Attacks 59

16.3 Big Data Ecosystem Security 60

IV Applied Security & Professional Development 62

17 The Attacker's Perspective: Network Reconnaissance and Enumeration 63

17.1 The Cyber Kill Chain: Mapping the Attack Lifecycle 63

17.2 Passive Reconnaissance: Gathering Intelligence Without Detection 64

17.3 Active Reconnaissance: Scanning and Probing 64

17.4 Common Network Scanning Techniques 64

17.5 Vulnerability Assessment vs. Penetration Testing 65

18 Wireless Security Fundamentals: Protocols, Vulnerabilities, and Protections . 69

18.1 The Evolution of Wireless Security Protocols 69

18.2 Common Wireless Attacks 69

18.2.1 Evil Twin Attack 69

18.2.2 WPS (Wi-Fi Protected Setup) Attacks 70

18.3 Enterprise Wireless Security 70

18.3.1 802.1X and RADIUS 70

19 Building Your Home Lab: Practical Environment for Security Mastery 73

19.1 Lab Design Principles 73

19.1.1 Safety and Isolation 73

19.1.2 Flexibility and Scalability 73

19.2 Virtualization Platforms 74

19.3 Network Architecture 74

19.3.1 PFSense Firewall Setup 74

19.4 Essential Lab Components 75

19.4.1 Attack Machine 75

19.4.2 Vulnerable Practice Environments 75

19.4.3 Windows Domain Environment 75

20 The Modern Threat Landscape: Emerging Threats and Evolving Defense Strategies 77

20.1 Key Threat Actors 77

20.2 Emerging Attack Vectors 78

20.2.1 AI-Powered Attacks 78

20.2.2 Supply Chain Compromises 79

20.2.3 IoT and OT Threats . . . 80
20.3 The AI Arms Race . . . 80
20.4 Quantum Computing Threats . . . 80
21 Defense in Depth: Building Resilient Security Architectures . . . 81
21.1 The Defense-in-Depth Framework . . . 81
21.2 Implementing Key Layers . . . 82
21.2.1 System Security Layer: OS Hardening . . . 82
21.2.2 Application Security Layer: Secure Development Lifecycle . . . 82
21.2.3 Data Security Layer: Encryption . . . 82
22 The Security Mindset and Career Paths: Building Your Future in Cybersecurity 84
22.1 Developing the Security Mindset . . . 84
22.2 Cybersecurity Career Pathways . . . 84
22.3 Final Thoughts . . . 86
22.3.1 Continuing Your Journey . . . 86
A Command Reference . . . 88
A.1 Network Commands . . . 88
A.2 System Security Commands . . . 88
A.3 Container Security Commands . . . 89
B Security Tools Catalog . . . 90
B.1 Network Security Tools . . . 90
B.2 Vulnerability Scanners . . . 90
B.3 Monitoring & SIEM . . . 90
C Sample Lab Configurations . . . 92
C.1 Basic Home Lab Setup . . . 92
C.2 Kubernetes Security Lab . . . 92
Index . . . 94

List of Figures

1.1 The layered communication model. Each layer on the sending host logically communicates with its peer layer on the receiving host. . . . 3
1.2 A comparison of the OSI and TCP/IP reference models. . . . 4

2.1 The structure of the IPv4 packet header. . . . 7

2.2 An example of subnetting, where a single /24 address block is divided into four smaller /26 subnets. 8

3.1 A conceptual illustration of a routing table's components. 11
3.2 A weighted network graph used to demonstrate a shortest-path algorithm like Dijkstra's. 12

4.1 The recursive resolution process for a DNS query. 16
4.2 The TCP 3-way handshake establishes a reliable connection. 16

6.1 A comparison of monolithic and microservice architectures. The monolith packages all functions into a single deployable unit, while microservices separate them into independently deployable services that communicate via network calls. 23

7.1 The relationship between processes and threads. A process is an isolated execution environment, while threads are lightweight execution paths that share the resources of a single parent process. 27

8.1 The protection rings of a modern operating system. Code in the privileged Kernel Mode has direct access to hardware, while applications in User Mode must request services via system calls. 32

10.1 A diagram comparing the architectural layers of Virtual Machines (heavyweight, full OS) versus Containers (lightweight, shared OS kernel). 36
10.2 Kubernetes attack surfaces including the control plane (API Server, etcd), worker nodes (Kubelet, pods), and cloud integrations. 37

11.1 The relationship between Identification (claiming an identity), Authentication (proving it), and Authorization (defining permissions). 41
11.2 The OAuth 2.0 authorization code flow, showing the multi-step process for a client application to obtain an access token on behalf of a user. 42

12.1 A key to the symbols used in Crow's Foot notation for representing relationship cardinality and participation. 47
12.2 A simple Entity-Relationship Diagram (ERD) illustrating a one-to-many relationship where one 'customer' can place many 'orders'. 48

13.1 A visual representation of common SQL JOIN operations using Venn diagrams. The shaded area represents the data returned by the query. 51

14.1 A resource allocation graph illustrating a deadlock condition, where two or more processes are blocked indefinitely, each waiting for a resource held by the other. . . . 54

16.1 A mind map showing the four primary categories of NoSQL databases with examples. 59

16.2 Architectural overview of key Hadoop security components, including Kerberos for authentication, Ranger for authorization, and KMS for encryption. 60

17.1 The seven phases of the Cyber Kill Chain model, from initial reconnaissance to final actions on objectives. 63
17.2 A comparison of the workflows for Vulnerability Assessment (broad and automated) versus Penetration Testing (deep and goal-oriented). 66

18.1 The sequence of events in an Evil Twin wireless attack, from deauthentication to traffic interception. 70
18.2 The authentication flow between a client (Supplicant), an access point (Authenticator), and a RADIUS server. 71

19.1 Typical home lab network architecture showing a firewall for segmentation and an isolated LAN/DMZ for testing. 74

20.1 The specialized roles within the Cybercrime-as-a-Service ecosystem, from ransomware developers to initial access brokers. 78
20.2 An illustration of a software supply chain attack, from the initial compromise of a developer to the distribution of a malicious update to customers. 79

21.1 The seven layers of a comprehensive defense-in-depth security strategy, from policies to data. 81

22.1 An overview of common cybersecurity career pathways and their interconnections. . 85

List of Tables

1.1 Core networking terminology and analogies. 3

3.1 Comparison of Switches and Routers. 10

6.1 Key differences between a computer network and a distributed system. 24

10.1 Comparison of containers and virtual machines. 37

12.1 Classification of data by structure. 46

17.1 Common network scanning techniques. 65

22.1 Cybersecurity career tracks and typical progression. 85

Acknowledgements

This work is the culmination of years of practical experience, research, and a deep-seated passion for cybersecurity education. While my name appears on the cover, this project would not have been possible without the support, inspiration, and collaboration of many individuals.

I extend my deepest gratitude to my family, whose unwavering encouragement and patience provided the foundation upon which this project was built. Their support during long hours of writing and research was invaluable.

To the mentors and colleagues who have shaped my career and understanding of this complex field, thank you. Your insights, challenges, and shared knowledge are woven into the fabric of these pages.

A special thanks to the technical reviewers and beta readers who provided invaluable feedback, helping to refine and clarify the content. Your contributions have made this a much stronger book.

Finally, this book is dedicated to the global community of cybersecurity students and practitioners—the curious minds and dedicated professionals on the front lines of the digital world. Your drive to learn and your commitment to securing our shared digital infrastructure are the ultimate inspiration for this work. May it serve you well in your endeavors.

Part I

The Network Layer

Chapter 1

The Blueprint of Communication: The OSI and TCP/IP Models

At its most fundamental level, networking is the science of enabling communication between autonomous computers. It is the digital equivalent of language, providing the rules, syntax, and structure that allow disparate machines to exchange information coherently. Just as human communication would be impossible without a shared grammar, digital communication would devolve into chaos without a shared set of protocols.

This chapter introduces the conceptual blueprints that provide this shared structure: the network reference models. These models are not protocols themselves, but rather frameworks for organizing the complex tasks of data transmission into a series of logical, manageable layers. By understanding these models, we gain a universal map for analyzing any network communication, from a simple file transfer to a sophisticated cyberattack.

Common Misconfiguration

Many security incidents occur because defenders focus heavily on the application layer (L7) while ignoring vulnerabilities at the physical (L1) and data link (L2) layers. An attacker with physical access or the ability to manipulate Layer 2 traffic can often bypass higher-level controls.

1.1 Core Networking Concepts

Before dissecting the models, we must establish a common vocabulary. The following terms form the lexicon of network engineering.

Table 1.1: Core networking terminology and analogies.

Term	Formal Definition	Analogy
Network	System of interconnected entities for information exchange.	A national road system.
Computer Network	Collection of interconnected autonomous computers.	Vehicles and traffic rules on the road system.
Packet	The fundamental unit of data transmitted across a network.	A single shipping container.
IP Address	Unique numerical label assigned to each device on a network.	The unique street address of a building.
Client/Server	Architectural model where a *client* requests services from a *server*.	A diner ordering a meal from the kitchen.

1.2 The Rationale for Layered Models

Network communication is an immensely complex undertaking. To manage this complexity, the field of network engineering adopted a layered approach, epitomized by the OSI model (see Figure 1.1), which provides two critical benefits: abstraction and modularity.

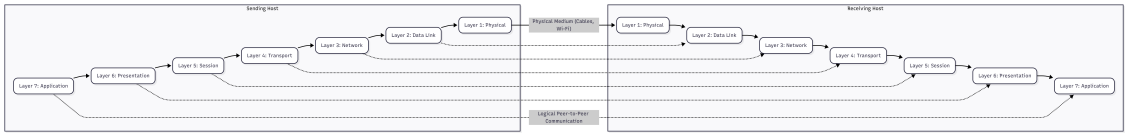

Figure 1.1: *The layered communication model. Each layer on the sending host logically communicates with its peer layer on the receiving host.*

1.3 The OSI Reference Model

Developed by the International Organization for Standardization (ISO), the OSI model is the canonical seven-layer conceptual framework for networking.

Layer 7: Application

Provides network services to end-user applications (e.g., HTTP, SMTP).

Layer 6: Presentation

Formats and encrypts data for the Application Layer.

Layer 5: Session

Establishes, manages, and terminates connections.

Layer 4: Transport

Provides reliable, ordered, and error-checked delivery (e.g., TCP, UDP).

Layer 3: Network

Responsible for packet forwarding and routing (e.g., IP).

Layer 2: Data Link

Provides node-to-node data transfer (e.g., Ethernet, MAC addressing).

Layer 1: Physical

Responsible for raw data transmission over a physical medium.

1.4 The TCP/IP Model

While the OSI model is a conceptual standard, the TCP/IP model is the practical four-layer framework upon which the modern internet is built (Figure 1.2).

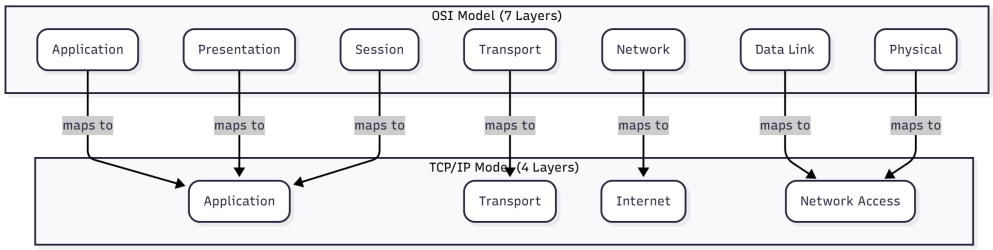

Figure 1.2: *A comparison of the OSI and TCP/IP reference models.*

Tools & Techniques

Protocol Analysis with Wireshark: Wireshark is an indispensable tool for visualizing network layers in action.

- **Capture Traffic:** Start a capture on your primary network interface.
- **Filter:** Use display filters to isolate protocols (e.g., ‘http‘, ‘dns‘, ‘tcp‘).
- **Examine Packet Details:** The packet details pane shows a breakdown of each layer, from the physical frame to the application data. You can see how each layer adds its own header (encapsulation).
- **Follow TCP Stream:** Right-click a TCP packet and select ”Follow ¿ TCP Stream” to reassemble the full application-layer conversation.

Hands-On Exercise

Mapping Live Network Traffic to the OSI Layers Objective: To analyze a live network capture and identify the components of each OSI layer within a packet. **Steps:**

1. Open Wireshark and begin capturing traffic on your main network interface.
2. In a web browser, navigate to a non-encrypted website (e.g., ‘http://neverssl.com‘).
3. Stop the capture and apply the display filter ‘http‘.
4. Select an HTTP GET request packet. In the packet details pane, examine the layers:
   - **Frame (Layer 1/2):** Shows the physical transmission details.
   - **Ethernet (Layer 2):** Note the source and destination MAC addresses.
   - **Internet Protocol (Layer 3):** Note the source and destination IP addresses.
   - **Transmission Control Protocol (Layer 4):** Note the source and destination ports.
   - **Hypertext Transfer Protocol (Layer 7):** See the actual application data (the GET request).
5. **Analysis:** Observe the process of encapsulation. Notice how the data from a higher layer becomes the payload for the layer below it.

Real-World Case Study

Target Data Breach (2013): A Failure of Network Segmentation The infamous Target breach, which compromised over 40 million credit cards, serves as a powerful lesson in layered security. While the initial entry point was an application-layer vulnerability in a third-party vendor’s software, the catastrophic scale of the breach was due to a failure at the network layer. **The Failure:** Once inside the network, attackers found a ”flat” network with inadequate segmentation. There were insufficient firewall rules (Layer 3/4 controls) separating the less-secure vendor network from the highly sensitive payment card network. This allowed the attackers to move laterally with ease, eventually reaching their target. **The Lesson:** A strong perimeter is not enough. Defense in depth requires robust controls at every layer, especially network segmentation, to contain breaches and limit an attacker’s movement.

Chapter 2

Addressing and Location: Mastering IPv4, Subnetting, and IPv6

If the network layers are the blueprint for communication, then the Internet Protocol (IP) address is the universal postal address. It is the fundamental mechanism that allows a packet of data originating from a device in one corner of the world to find its precise destination on another. Without a logical, hierarchical addressing scheme, the global internet would be an untraversable chaos of disconnected machines.

Common Misconfiguration

A very common misconfiguration is using large, default IP address ranges (e.g., '192.168.1.0/24' for an entire corporate network) without proper subnetting. This creates a flat network where a single compromised device, like an IoT camera, can directly scan and attack critical servers.

2.1 The IPv4 Packet Header

Every packet that traverses an IP network is encapsulated within an IP header. This header is the packet's "shipping label," containing all the information necessary for routers to make intelligent forwarding decisions. The structure of the IPv4 header, a minimum of 20 bytes, is a masterpiece of information density (see Figure 2.1).

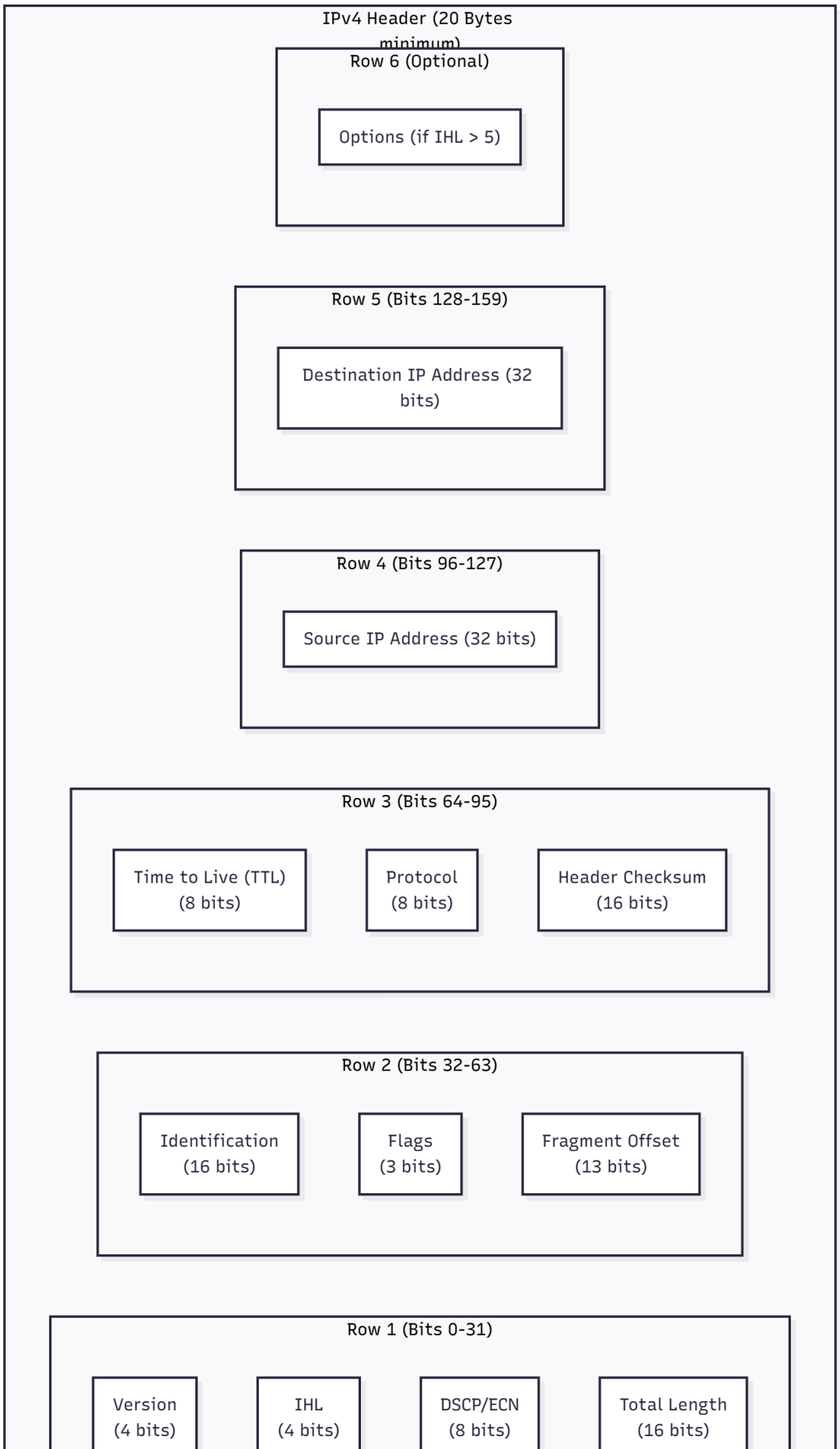
IPv4 Header (20 Bytes minimum)
Row 6 (Optional)
Options (if IHL > 5)
Row 5 (Bits 128-159)
Destination IP Address (32 bits)
Row 4 (Bits 96-127)
Source IP Address (32 bits)
Row 3 (Bits 64-95)
Time to Live (TTL) (8 bits)
Protocol (8 bits)
Header Checksum (16 bits)
Row 2 (Bits 32-63)
Identification (16 bits)
Flags (3 bits)
Fragment Offset (13 bits)
Row 1 (Bits 0-31)
Version (4 bits)
IHL (4 bits)
DSCP/ECN (8 bits)
Total Length (16 bits)

Key fields include: Version, Internet Header Length (IHL), Total Length, Time to Live (TTL), Protocol, Source IP Address, and Destination IP Address.

2.2 The Subnet Mask and Network Partitioning

An IP address has a two-part structure: a network portion and a host portion. The **subnet mask** is a 32-bit number used to separate these components. For example, for the address '192.168.1.10/24', '/24' denotes that the first 24 bits ('192.168.1') are the network portion.

2.3 Subnetting: Dividing the Whole

Subnetting is the process of taking a single, large network and dividing it into multiple smaller networks, or subnets. This is a crucial technique for network management, security, and efficiency (Figure 2.2).

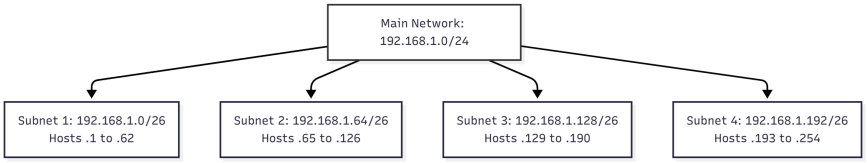

Figure 2.2: *An example of subnetting, where a single /24 address block is divided into four smaller /26 subnets.*

2.4 A Glimpse into the Future: IPv6

The IPv4 address space is exhausted. The long-term solution is Internet Protocol version 6 (IPv6), which features a massive 128-bit address space, hexadecimal notation, and a simplified header for more efficient processing.

Tools & Techniques

Subnet Calculation and Network Discovery: Mastering subnetting requires practice. Use both manual methods (binary math) and tools to verify your work.

- **'ipcalc':** A command-line tool for calculating subnet details.
- **'nmap':** Can be used for host discovery within a subnet range.

```
# Use ipcalc to get network details for a CIDR block
$ ipcalc 192.168.1.0/26

# Use nmap to perform a ping sweep and discover live hosts in a subnet
$ nmap -sn 192.168.1.0/26
```

Hands-On Exercise

Practical Subnet Design for a Small Business Objective: Design a segmented network architecture for a small business using subnetting to improve security and organization. **Scenario:** A company has a single IP block '192.168.100.0/24'. You need to create separate subnets for:

- IT Department (needs up to 50 hosts)
- Sales Department (needs up to 30 hosts)
- Guest WiFi (needs up to 20 hosts)
- Plan for 20% future growth in each department.

Steps:

1. Calculate the required number of hosts for each department, including the growth margin.
2. Use Variable Length Subnet Masking (VLSM) to design the most efficient subnet sizes. Start by allocating the largest subnet first.
3. Document the Network ID, Broadcast Address, and usable host range for each new subnet.
4. **(Advanced):** In a virtual lab, configure three VMs on different virtual networks corresponding to your subnets. Use a firewall VM (like pfSense) to act as the router and configure firewall rules to control traffic between the subnets (e.g., Sales cannot access IT).

Real-World Case Study

Capital One Data Breach (2019): The Role of IP Misconfiguration While this breach is famous for its WAF misconfiguration, a contributing factor was improper network architecture in the cloud. The attacker, once inside, was able to send commands to servers that should have been isolated. **The Failure:** The attacker exploited a Server-Side Request Forgery (SSRF) vulnerability. This allowed them to make requests from a compromised web server as if they were coming from inside the network. Because of overly permissive network access controls (equivalent to poor subnetting in a traditional network), the compromised server was able to access the cloud provider's metadata service and steal credentials, leading to the exfiltration of over 100 million customer records. **The Lesson:** Proper network segmentation, even in the cloud (using Security Groups, VPCs, and Subnets), is critical. Internal resources should never implicitly trust each other.

Chapter 3

The Global Post Office: Routing and Switching Fundamentals

Specialized hardware devices—switches and routers—govern the network's decision-making process. Switches operate locally at Layer 2, using MAC addresses to forward frames within a single network. Routers operate globally at Layer 3, using IP addresses and routing tables to forward packets between different networks.

Common Misconfiguration

Default router and switch credentials are a common entry point for attackers. Always change default usernames and passwords (‘admin‘/‘admin‘, ‘cisco‘/‘cisco‘, etc.) during initial device setup.

3.1 The Core of the Network: Switches and Routers

Table 3.1: Comparison of Switches and Routers.

Characteristic	Switch	Router
OSI Layer	Layer 2 (Data Link)	Layer 3 (Network)
Addressing Used	MAC Address	IP Address
Primary Domain	Within a single LAN	Between different networks
Decision Table	MAC Address Table	Routing / Forwarding Table
Analogy	Office Mailroom Sorter	Regional Post Office

3.2 The Router's Brain: The Forwarding Table

A router's primary function is to consult its forwarding table (or routing table) to decide where to send an incoming packet (Figure 3.1). Key entries include the destination network, the next hop router, and the outgoing interface. It uses the "longest prefix match" rule to find the most specific route.

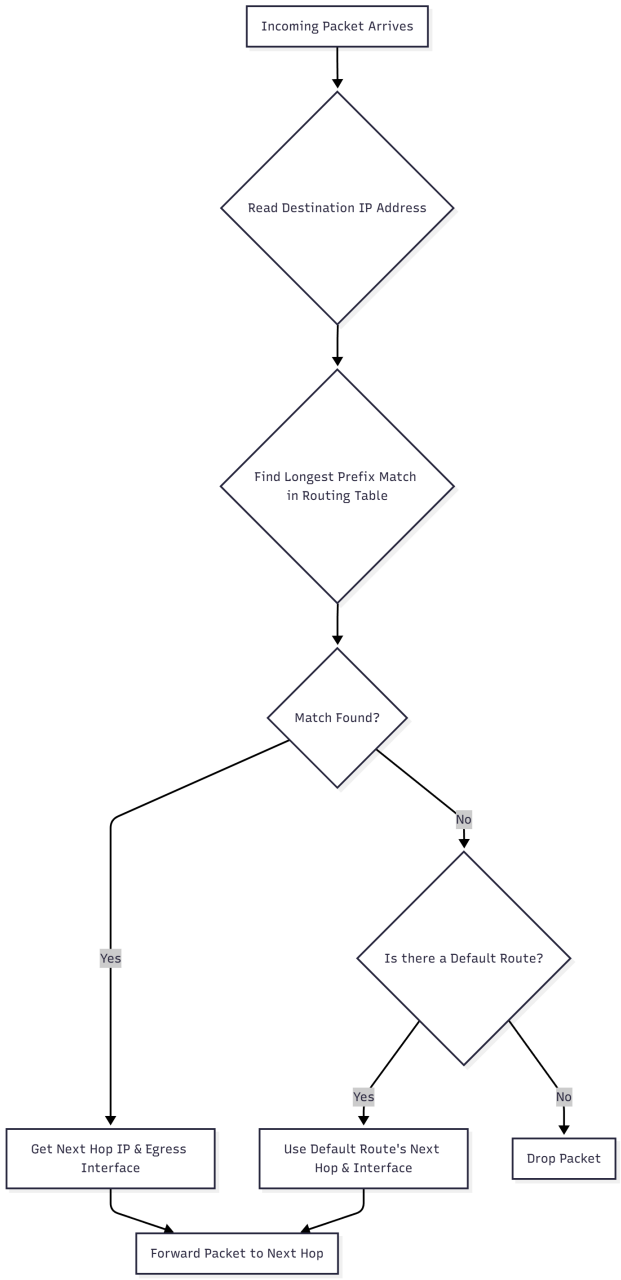

Figure 3.1: *A conceptual illustration of a routing table's components.*

3.3 Routing Algorithms

Routing tables are built either manually (**static routing**) or automatically via protocols (**dynamic routing**). Dynamic routing protocols fall into two families: Link-State and Distance-Vector.

3.3.1 Link-State Algorithms

Protocols like OSPF ensure every router has a complete map of the network. They use Dijkstra's algorithm to calculate the shortest path (Figure 3.2).

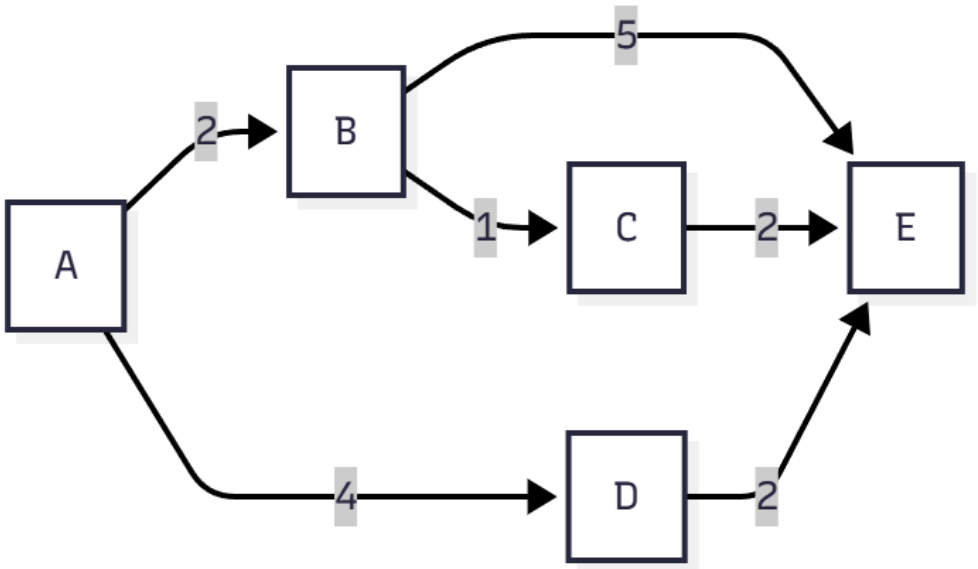

Figure 3.2: *A weighted network graph used to demonstrate a shortest-path algorithm like Dijkstra's.*

3.3.2 Distance-Vector Algorithms

Protocols like RIP operate on "routing by rumor," where each router only shares its table with immediate neighbors. This is simpler but can be slow to converge and prone to routing loops.

Tools & Techniques

Hardening Network Devices: Securing the management plane of your routers and switches is as important as securing the data plane. **Switch Hardening:**

```
! Disable unused ports
interface range GigabitEthernet0/10-24
 shutdown
! Enable port security to limit devices per port
interface GigabitEthernet0/1
 switchport mode access
 switchport port-security maximum 1
 switchport port-security violation restrict
 switchport port-security mac-address sticky
```

Router Hardening:

```
! Disable insecure management services
no ip http server
no service finger
! Enforce SSH for management
line vty 0 4
 transport input ssh
 exec-timeout 5 0
 login local
```

Hands-On Exercise

Building a Securely Routed Lab Network Objective: Configure a small multi-router network using a dynamic routing protocol and secure it. **Topology:** Use three virtual routers (e.g., Cisco vIOS, VyOS) connected in a triangle. Each router should have a "LAN" network attached. **Steps:**

1. Configure basic IP addressing on all router interfaces.
2. Enable the OSPF routing protocol on all routers. Ensure all networks are advertised.
3. Verify that all routers have a complete routing table and that all LANs can communicate.
4. **Secure the Protocol:** Implement OSPF MD5 authentication to prevent unauthorized routers from joining and injecting malicious routes.

```
router ospf 1
 area 0 authentication message-digest
interface GigabitEthernet0/0
 ip ospf message-digest-key 1 md5 YOUR_SECRET_KEY
```

5. **Test Resilience:** Disconnect one of the links between two routers and observe how quickly OSPF converges and finds an alternate path.

Chapter 4

The Core Protocols: An Analysis of DNS, DHCP, HTTP/S, and TCP/UDP

Protocols govern specific network tasks, forming the vocabulary that enables internet communication. Understanding how they work is a prerequisite for understanding how they can be exploited.

Common Misconfiguration

Unencrypted protocols like HTTP, FTP, and Telnet transmit data, including credentials, in cleartext. Any attacker on the same network can easily intercept this information. Always prefer encrypted alternatives (HTTPS, SFTP, SSH).

4.1 Bootstrapping the Network: DHCP

The Dynamic Host Configuration Protocol (DHCP) automates IP address assignment. The process is often remembered by the acronym DORA:

1. **Discover:** The client broadcasts a request for an IP address.
2. **Offer:** DHCP servers on the network offer an IP address lease.
3. **Request:** The client formally requests one of the offered addresses.
4. **Acknowledge:** The chosen server confirms the lease.

4.2 The Internet's Phonebook: DNS

The Domain Name System (DNS) translates human-readable domain names (e.g., 'www.google.com') into machine-readable IP addresses through a hierarchical query process (Figure 4.1).

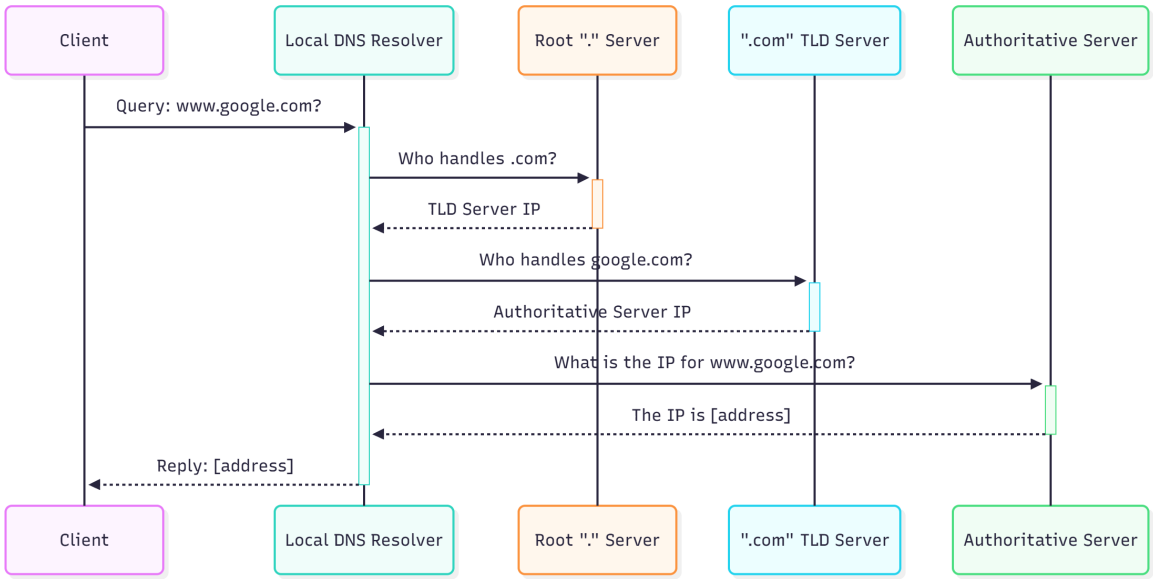

Figure 4.1: *The recursive resolution process for a DNS query.*

4.3 The Transport Layer Titans: TCP vs. UDP

4.3.1 TCP: The Reliable Conversation

The Transmission Control Protocol (TCP) is a connection-oriented protocol designed for reliability. It uses a three-way handshake (Figure 4.2) to establish a connection and guarantees that data is delivered in order and without errors.

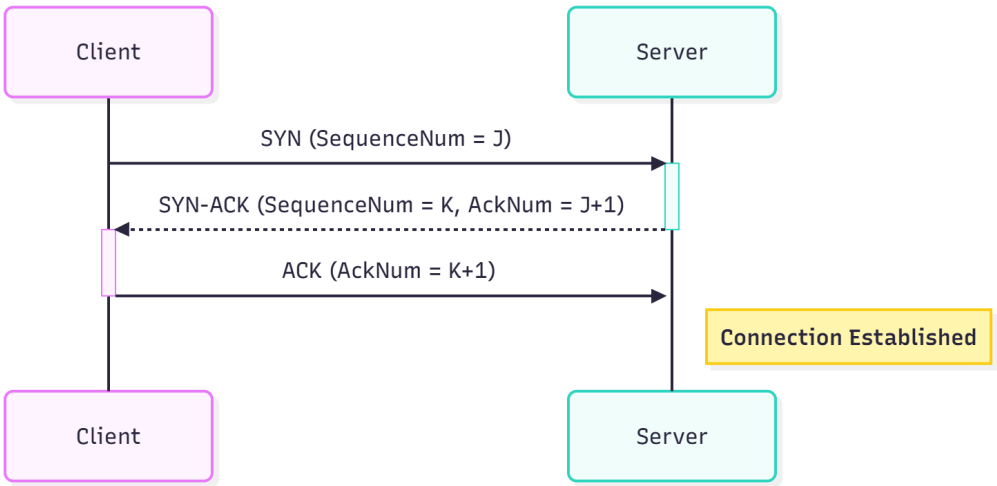

Figure 4.2: *The TCP 3-way handshake establishes a reliable connection.*

4.3.2 UDP: The Fast Postcard

The User Datagram Protocol (UDP) is a connectionless protocol designed for speed and low overhead. It is a "fire and forget" protocol with no delivery guarantees, making it suitable for real-time applications like video streaming and DNS.

4.4 The Protocol of the Web: HTTP

The Hypertext Transfer Protocol (HTTP) is the application-layer protocol for the World Wide Web. It follows a simple request-response model and is stateless, meaning each request is an independent transaction.

Tools & Techniques

Protocol Query and Analysis Tools:

- **'dig' and 'nslookup':** Essential for DNS troubleshooting.
- **'curl':** A powerful command-line tool for making HTTP/S requests.
- **'netcat' ('nc'):** The "Swiss army knife" for networking, capable of creating raw TCP/UDP connections.

```
# Query all DNS record types for a domain
$ dig example.com ANY

# View the HTTP headers of a website response
$ curl -I https://example.com

# Check if a port is open by attempting a TCP connection
$ nc -zv example.com 443
```

Hands-On Exercise

Analyzing Protocol Behavior in Wireshark Objective: Observe the differences between TCP and UDP traffic and analyze a full HTTP transaction. **Steps:**

1. Start a Wireshark capture.
2. In your terminal, run ‘nslookup example.com‘. Observe the UDP packets for the DNS query and response. Note the lack of a formal connection setup.
3. In your browser, visit ‘http://example.com‘.
4. Stop the capture. Apply the filter ‘tcp.port == 80‘.
5. **Analyze the TCP stream:** Locate the packets with ‘SYN‘, ‘SYN, ACK‘, and ‘ACK‘ flags that constitute the three-way handshake.
6. **Analyze the HTTP transaction:** Find the packet containing the ‘GET / HTTP/1.1‘ request from your machine and the subsequent ‘200 OK‘ response from the server. Right-click one and ”Follow ¿ TCP Stream” to see the full conversation.

Real-World Case Study

The Dyn DDoS Attack (2016): Weaponizing DNS In 2016, a massive Distributed Denial of Service (DDoS) attack against the DNS provider Dyn caused widespread outages for major websites like Twitter, Reddit, and GitHub. **The Attack:** The attack was carried out by the Mirai botnet, a massive network of compromised IoT devices (like cameras and DVRs). These devices were instructed to flood Dyn’s DNS servers with an overwhelming volume of legitimate-looking DNS queries. **The Impact:** By taking the DNS provider offline, the attackers effectively removed the ”phonebook” for a large portion of the internet. Users could no longer resolve domain names to IP addresses, making the services inaccessible. **The Lesson:** Core internet protocols like DNS are critical infrastructure and high-value targets. The security of seemingly insignificant devices (IoT) can have a global impact.

Chapter 5

Building the Perimeter: Network Security Architecture

Network security architecture involves creating defensible boundaries using tools and strategies like firewalls, Network Address Translation (NAT), and network segmentation. This marks our first formal step from understanding the network to securing it.

Common Misconfiguration

A common mistake is creating complex firewall rules without proper documentation. Over time, this leads to a brittle and poorly understood security posture. Rules should be regularly audited, and every rule should have a documented owner and business justification.

5.1 The Firewall: The Network's Gatekeeper

A firewall is a device that inspects and filters network traffic based on a defined set of security rules.

5.1.1 Evolution of Firewall Technology

Packet-Filtering (First Gen)
: Stateless, operating at Layer 3/4 based on IP and port.

Stateful Inspection (Second Gen)
: Maintains a state table of active connections, providing context.

Next-Generation (NGFW)
: Adds application awareness (Layer 7), intrusion prevention (IPS), and deep packet inspection (DPI).

5.2 Network Address Translation (NAT)

NAT allows multiple devices on a private network to share a single public IP address. From a security perspective, it acts as a stateful firewall by default, as it has no way to forward unsolicited inbound traffic to an internal host.

5.3 The Power of Segmentation

Network segmentation is the practice of splitting a network into smaller, isolated zones (subnets or VLANs) to contain breaches and enforce policy. A common strategy is the creation of a Demilitarized Zone (DMZ) to house public-facing servers, isolating them from the trusted internal network.

Security Best Practice

Implementing a DMZ: A properly configured DMZ follows strict traffic flow rules:

- The Internet can initiate connections to servers in the DMZ (e.g., on ports 80/443).
- The internal network can initiate connections to the DMZ.
- **Crucially:** Servers in the DMZ should **never** be allowed to initiate connections to the internal network. This prevents a compromised web server from being used as a pivot point to attack internal systems.

Hands-On Exercise

Designing a Secure Network with a DMZ Objective: Design a network architecture for a small e-commerce company and write the corresponding pseudo-firewall rules. **Assets:**

- Public Web Server (in DMZ)
- Internal Database Server (in Internal Network)
- Internal User Workstations (in Internal Network)

Steps:

1. Draw a diagram showing three zones: Internet, DMZ, and Internal. Place the assets in their correct zones.
2. Define the required traffic flows (e.g., Internet users need to access the Web Server on port 443).
3. Write pseudo-firewall rules for the firewall between the Internet and DMZ, and the firewall between the DMZ and Internal network.
4. **Example Rule:** `ALLOW INBOUND from ANY to DMZ_WEB_SERVER on TCP/443`.
5. **Critical Rule:** `DENY INBOUND from DMZ_WEB_SERVER to INTERNAL_NETWORK on ANY`.
6. Ensure you have an explicit `DENY ALL` rule at the end of each ruleset.

Part II

The Systems Layer

Chapter 6

From Monolith to Microservice: The Evolution of System Architecture

The digital services that define modern life—cloud storage, streaming media, global social networks, and online banking—all share a common architectural secret. To the end-user, they appear as single, coherent, monolithic entities. A user accessing their cloud drive perceives a single, massive hard drive; a social media user interacts with what feels like one enormous, unified application.

This perception, however, is a carefully engineered illusion. Behind the seamless user interface lies not a single supercomputer, but a complex, interconnected web of hundreds or thousands of independent computers, often separated by vast geographical distances. These machines must communicate and coordinate their actions to provide a unified service. This architectural paradigm is known as a **distributed system**.

This chapter introduces the foundational concepts of distributed systems. We will move beyond a simple network of computers to understand the principles, challenges, and motivations for designing systems where hardware and software components are distributed across a network, yet function as a single, cohesive whole. Understanding this model is the first step toward mastering the complexities of modern system architecture and, by extension, the unique challenges of securing it.

6.1 Defining the Distributed System

While the concept is intuitive, a formal definition provides the necessary precision for our study. We will adopt the widely accepted definition articulated by Coulouris et al. (2011) in *Distributed Systems: Concepts and Design*:

> A distributed system is a system in which hardware or software components located at networked computers communicate and coordinate their actions only by passing messages.

An alternative and equally powerful definition emphasizes the user's perspective:

> A distributed system is a collection of independent computers that appears to its users as a single coherent system.

This definition introduces the critical concept of **transparency**. A well-designed distributed system

hides its internal complexity—its distribution—from the user. The system manages the messy reality of network latency, individual component failures, and concurrent operations, presenting a simple and reliable interface. This is illustrated in the architectural shift from monolithic applications to microservices (see Figure 6.1).

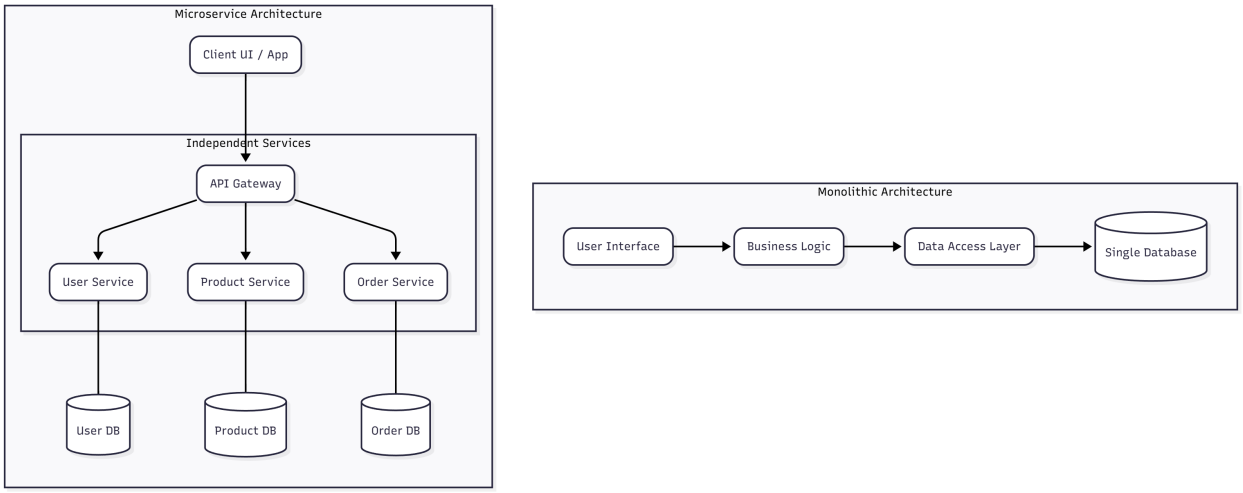

Figure 6.1: *A comparison of monolithic and microservice architectures. The monolith packages all functions into a single deployable unit, while microservices separate them into independently deployable services that communicate via network calls.*

6.2 Core Characteristics of Distributed Systems

The constraints of the distributed model give rise to a set of inherent characteristics that differentiate these systems from centralized ones. A student of cybersecurity must internalize these characteristics, as each represents a potential vector for failure or attack.

Concurrency

The components of a distributed system are autonomous and execute tasks concurrently. Multiple clients can make requests to multiple servers simultaneously. This parallelism is a primary source of the system's power but also its complexity.

Absence of a Global Clock

Each computer, or *node*, in the system has its own physical clock that drifts at different rates. Without a global clock, definitively ordering events across the system becomes a non-trivial problem.

Independent Failures

In a distributed system, failures are partial. One server might crash while others continue to operate. The system must be designed with **fault tolerance** in mind, capable of detecting, isolating, and recovering from these partial failures without causing a total system collapse.

6.3 Distributed Systems vs. Computer Networks

A common point of confusion is the distinction between a computer network and a distributed system. While a distributed system *relies* on a network, the two are not synonymous. A computer network is the underlying infrastructure—the medium for communication. A distributed system is a software architecture built *on top* of that infrastructure to achieve a unified goal.

Table 6.1: Key differences between a computer network and a distributed system.

Aspect	Computer Network	Distributed System
Primary Goal	Provide connectivity and message exchange between computers.	Use the connected computers to solve a single computational problem or provide a unified service.
Transparency	The existence of multiple computers is explicit.	The existence of multiple computers is transparent (hidden) from the user.
Software Layer	Primarily concerned with lower-level protocols (TCP/IP).	Implements a higher-level software layer (middleware) to coordinate actions.
Analogy	A national postal service that delivers letters.	A single, large corporation where different departments collaborate to produce one product.

6.4 Core Motivations for Distribution

The significant engineering challenges of building distributed systems are undertaken for compelling reasons that fall into several key categories: Functional Separation, Inherent Distribution, Reliability and Availability, and Economies of Scale.

Security Best Practice

Architect for Resilience: When designing a distributed system, always assume components will fail.

- **Redundancy:** Deploy multiple instances of critical services across different failure domains (e.g., servers, data centers).
- **Graceful Degradation:** Design your system so that the failure of a non-critical component (e.g., a recommendation engine) does not bring down the entire application.
- **Health Checks:** Implement active health checks so that load balancers can automatically route traffic away from failed or unresponsive services.

Real-World Case Study

Knight Capital: The High-Frequency Trading Failure (2012) A stark example of a distributed system failure occurred when Knight Capital, a financial services firm, lost $440 million in 45 minutes. **The Failure:** A manual deployment error resulted in new trading software being deployed to only some of the company's servers. An old, retired piece of code was accidentally reactivated on the other servers. This created two conflicting versions of the trading logic running concurrently in their distributed system. The result was a feedback loop of erroneous, high-speed trades that spiraled out of control. **The Lesson:** Consistency is paramount in distributed systems. A failure in deployment automation and a lack of uniform state across all nodes led to a catastrophic financial loss, demonstrating that even a non-malicious internal error can have devastating consequences.

Chapter 7

The Art of Concurrency: Processes, Threads, and Sockets

How does a computer, which at its core has a finite number of processor cores, manage to run a web server, a database, and an operating system—all seemingly at the same time? The answer lies in the art of concurrency.

This chapter explores the fundamental abstractions provided by the operating system that allow for the simultaneous execution of multiple tasks. We will define a **process** as an isolated program, a **thread** as a lightweight unit of execution within a process, and a **socket** as the programming interface connecting them to the network.

7.1 The Process: A Program in Execution

A program is a passive set of instructions on a disk. A **process** is an active entity—an instance of a program being executed. The operating system creates the illusion of parallel execution through **time-slicing**, rapidly switching the CPU's attention between processes.

Crucially, the OS ensures that processes are **isolated** in their own private memory address spaces. This is a cornerstone of system stability and security. A process contains everything a program needs to run: its code, current state, a stack for temporary data, a data section for global variables, and a heap for dynamic memory.

7.2 Threads: Lightweight Units of Execution

The classical process model carries a high overhead. Modern operating systems introduced the **thread**, a lightweight unit of execution. A single process can contain multiple threads, all executing concurrently and sharing the process's resources (code, data, files), as shown in Figure 7.1. However, each thread has its own separate stack and registers.

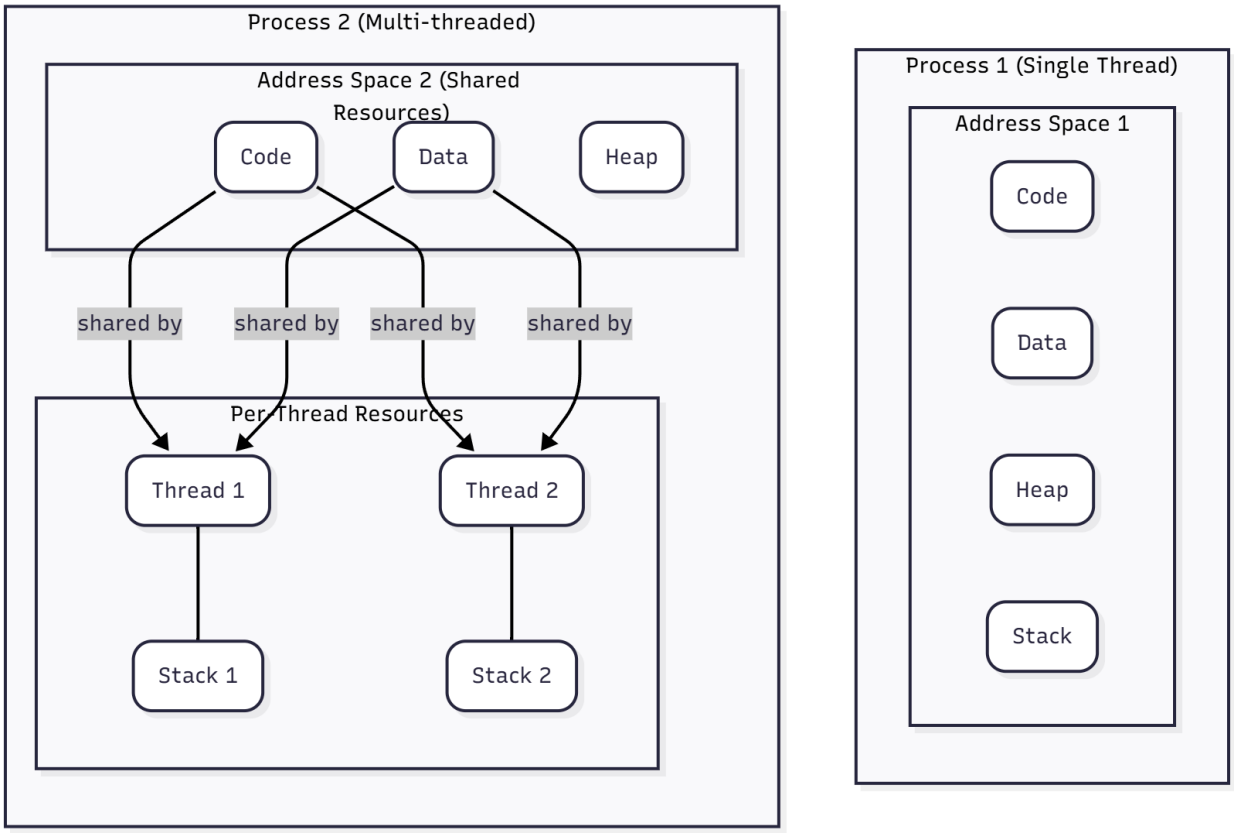

Figure 7.1: *The relationship between processes and threads. A process is an isolated execution environment, while threads are lightweight execution paths that share the resources of a single parent process.*

The advantages of a multithreaded model are immense: responsiveness, efficient resource sharing, and scalability on multi-core processors. A modern web server is a classic example, spawning a new worker thread to handle each incoming client request.

7.3 The Challenge of Concurrency: Race Conditions and Synchronization

The great strength of multithreading—shared resources—is also its greatest weakness. When multiple threads attempt to access and modify the same piece of data concurrently, the results can be unpredictable and disastrous. This situation is known as a **race condition**.

Common Misconfiguration

Failing to properly lock shared resources is one of the most common and difficult-to-debug sources of critical bugs and security vulnerabilities. A race condition can lead to data corruption, credential bypasses, or system crashes. These bugs are often non-deterministic and hard to reproduce, making them particularly insidious.

To prevent this, operating systems provide **synchronization mechanisms**. The most common is a **lock** or **mutex** (mutual exclusion), which ensures that only one thread can access a "critical section" of code at a time.

7.4 Sockets: The Gateway to the Network

A **socket** is a fundamental programming abstraction that serves as an endpoint for sending and receiving data across a computer network. Conceptually, a socket can be thought of as a virtual "plug" or "connection point" that enables applications to communicate over a network, much like an electrical socket provides a standardized interface for connecting devices to a power grid.

7.4.1 The Socket Abstraction Layer

Sockets operate at the Transport Layer (Layer 4) of both the OSI and TCP/IP models, providing a crucial bridge between the application layer and the underlying network protocols. This abstraction is powerful because it hides the complex details of packet routing, error correction, and data transmission from application developers. Instead of dealing directly with raw network packets, programmers can work with familiar file-like operations—reading from and writing to sockets as if they were regular files or streams.

The socket interface was originally developed as part of the Berkeley Software Distribution (BSD) UNIX in the 1980s and has since become the de facto standard for network programming across virtually all operating systems. This standardization means that socket-based applications can be ported between different platforms with minimal changes, making network programming highly portable.

7.4.2 Socket Addressing and Identification

Every socket is uniquely identified by a combination of three key elements:

- **IP Address:** The network location of the host machine (either IPv4 or IPv6)
- **Port Number:** A 16-bit unsigned integer (0-65535) that identifies the specific service or application
- **Protocol:** The transport protocol being used (TCP or UDP)

Tools & Techniques

Basic Socket Programming in Python: This simple example demonstrates a client connecting to a server, sending data, and receiving it back.

```python
# server.py
import socket

HOST = '127.0.0.1'
PORT = 65432

with socket.socket(socket.AF_INET, socket.SOCK_STREAM) as s:
    s.bind((HOST, PORT))
    s.listen()
    conn, addr = s.accept()
    with conn:
        print('Connected by', addr)
        while True:
            data = conn.recv(1024)
            if not data:
                break
            conn.sendall(data)

# client.py
import socket

HOST = '127.0.0.1'
PORT = 65432

with socket.socket(socket.AF_INET, socket.SOCK_STREAM) as s:
    s.connect((HOST, PORT))
    s.sendall(b'Hello, world')
    data = s.recv(1024)

print('Received', repr(data))
```

Hands-On Exercise

Demonstrating and Fixing a Race Condition Objective: Write a simple Python script to demonstrate a race condition and then fix it using a lock. **Scenario:** We will simulate multiple threads incrementing a shared counter. Without a lock, the final value will be incorrect. **Steps:**

1. **Write the vulnerable code:** Create a script with a global counter. Spawn two or more threads that each run a loop to increment the counter many times. Print the final value of the counter.

```
import threading

shared_counter = 0

def worker():
    global shared_counter
    for _ in range(1000000):
        shared_counter += 1

t1 = threading.Thread(target=worker)
t2 = threading.Thread(target=worker)
t1.start(); t2.start()
t1.join(); t2.join()

print(f"Final counter value (without lock): {shared_counter}") # Will be <
↪  2,000,000
```

2. **Run and Observe:** Run the script multiple times. You will notice the final value is inconsistent and almost never the expected 2,000,000. This is the race condition in action.
3. **Fix with a lock:** Import a ‘Lock‘ object. In the ‘worker‘ function, ‘acquire()‘ the lock before modifying the shared counter and ‘release()‘ it immediately after.

```
# ... (imports) ...
lock = threading.Lock()
# ... (counter) ...

def worker_safe():
    global shared_counter
    for _ in range(1000000):
        lock.acquire()
        shared_counter += 1
        lock.release()
# ... (run with worker_safe) ...
print(f"Final counter value (with lock): {shared_counter}") # Will be 2,000,000
```


item **Analyze:** The lock ensures that the read-modify-write operation on `shared_counter` is atomic, preventing threads from overwriting each other’s work.

Chapter 8

Securing the Core: Operating System Security Models

The operating system (OS) is the most critical piece of software on any computer, forming the core of the **Trusted Computing Base (TCB)**. The security of the entire system depends on the security of its OS.

This chapter explores the fundamental security models that enable an OS to fulfill this trusted role. We will examine protection rings, compare monolithic vs. microkernel designs, and understand their profound implications for system security.

8.1 The Principle of Least Privilege: User vs. Kernel Mode

Modern operating systems enforce the principle of least privilege by creating two distinct processor execution modes:

Kernel Mode (Privileged)
: The highest level of privilege. The OS kernel runs here with unrestricted access to all system resources.

User Mode (Unprivileged)
: A restricted mode for all user applications. Code here cannot directly access hardware or memory outside its own space.

To perform a privileged action (like writing to a file), a user-mode application must make a **system call**, which is a controlled request to the kernel. This architectural separation (Figure 8.1) is the primary defense against malicious or faulty applications.

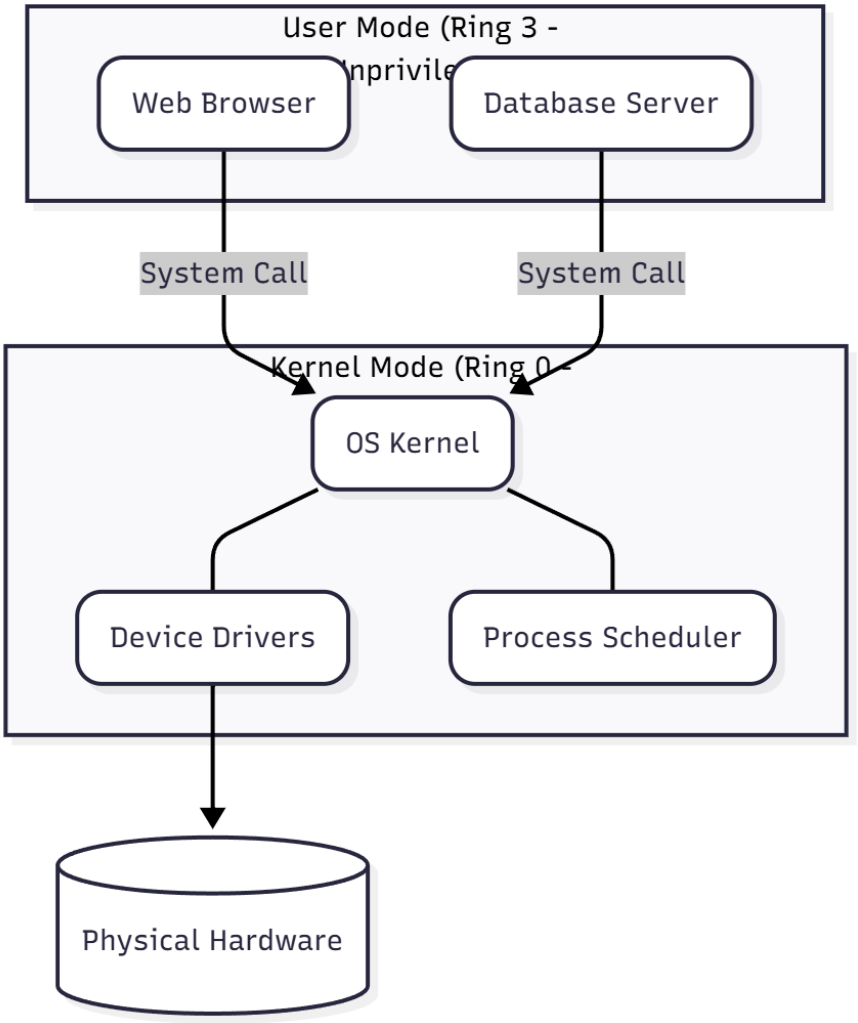

Figure 8.1: *The protection rings of a modern operating system. Code in the privileged Kernel Mode has direct access to hardware, while applications in User Mode must request services via system calls.*

8.2 Kernel Design Philosophies

8.2.1 The Monolithic Kernel

The traditional approach, used by Linux and Windows. The entire OS runs as a single large executable in kernel mode.

- **Advantages:** High performance due to fast internal communication.
- **Disadvantages:** A bug in any component (e.g., a device driver) can crash the entire system. The attack surface is massive.

8.2.2 The Microkernel

This philosophy makes the kernel as small as possible, moving services like file systems and device drivers into unprivileged user-mode processes.

- **Advantages:** Enhanced security and stability due to a smaller TCB and better fault isolation.
- **Disadvantages:** Performance overhead from frequent context switching between user-mode services and the microkernel.

Security Best Practice

Principle of Least Privilege in Practice: Never run services as the ‘root‘ or ‘Administrator‘ user unless absolutely necessary.

- Create dedicated, unprivileged service accounts for applications like web servers and databases.
- Use tools like ‘sudo‘ to grant specific, limited administrative rights instead of giving out the root password.
- On Linux, leverage kernel security modules like AppArmor or SELinux to enforce mandatory access controls, further restricting what even a compromised process can do.

A vulnerability in a process running as root is a game-over scenario, giving an attacker immediate control of the system.

Chapter 9

The Cloud Paradigm: Foundational Concepts of Cloud Infrastructure

The last two decades have seen a seismic shift from on-premises infrastructure to **cloud computing**. The cloud is a model for delivering on-demand computing services over the internet, allowing organizations to rent resources from a provider rather than owning their own data centers.

This chapter introduces the essential characteristics of cloud services, the primary service models (IaaS, PaaS, SaaS), and the critical concept of the "Shared Responsibility Model" for security.

9.1 The Five Essential Characteristics of Cloud Computing

According to NIST, true cloud services exhibit five characteristics: On-Demand Self-Service, Broad Network Access, Resource Pooling, Rapid Elasticity, and Measured Service.

9.2 The Cloud Service Models: IaaS, PaaS, SaaS

Infrastructure as a Service (IaaS)

The most basic layer. The provider offers virtualized servers, storage, and networking. The customer manages the OS and everything above it. *(e.g., Amazon EC2, Azure VMs).*

Platform as a Service (PaaS)

The provider manages the infrastructure and the runtime environment (OS, application servers). The customer manages only their application code and data. *(e.g., Heroku, AWS Elastic Beanstalk).*

Software as a Service (SaaS)

The provider delivers a complete, ready-to-use software application over the internet. The customer manages nothing but their own data and user access. *(e.g., Google Workspace, Salesforce).*

9.3 The Shared Responsibility Model for Security

Security in the cloud is a partnership. The **Shared Responsibility Model** defines which party is responsible for securing which parts of the stack.

Common Misconfiguration

The most common cause of cloud data breaches is customer misconfiguration, not a failure of the cloud provider's security. It is a dangerous misconception that moving to the cloud offloads all security responsibility. You are always responsible for your data, your user access, and the secure configuration of the services you consume.

The general principle is:

- The **cloud provider** is responsible for the security *of* the cloud (physical data centers, hardware, virtualization layer).
- The **customer** is responsible for security *in* the cloud (data, user access, OS patching in IaaS, application code, firewall rules).

Real-World Case Study

The Capital One Breach (2019): A Failure of Shared Responsibility This breach, which exposed the data of over 100 million customers, is a textbook example of a failure in the customer's portion of the Shared Responsibility Model. **The Failure:** The attacker, a former AWS employee, exploited a misconfigured Web Application Firewall (WAF) on Capital One's IaaS infrastructure. This misconfiguration allowed the attacker to gain credentials that were overly permissive. The attacker then used these credentials to access and exfiltrate sensitive data stored in Amazon S3 buckets. AWS's infrastructure was not breached; Capital One's configuration of that infrastructure was. **The Lesson:** In an IaaS model, the customer is responsible for configuring firewalls, managing identity and access policies, and securing data storage. A failure in any of these areas can lead to a catastrophic breach, even if the underlying cloud platform is secure.

Chapter 10

Containerization and Orchestration Security: Securing Modern Application Deployment

The shift from monolithic applications to microservices deployed in **containers** represents one of the most significant architectural changes in computing history. This chapter explores the security implications of this revolution, from the fundamentals of Docker to the complexities of orchestration with Kubernetes.

10.1 Understanding Container Fundamentals

10.1.1 Containers vs. Virtual Machines

Containers and Virtual Machines (VMs) both provide isolation, but at different levels. VMs virtualize hardware, requiring a full guest OS for each instance. Containers virtualize the OS, sharing the host kernel among all containers, making them much more lightweight and faster to start (Figure 10.1).

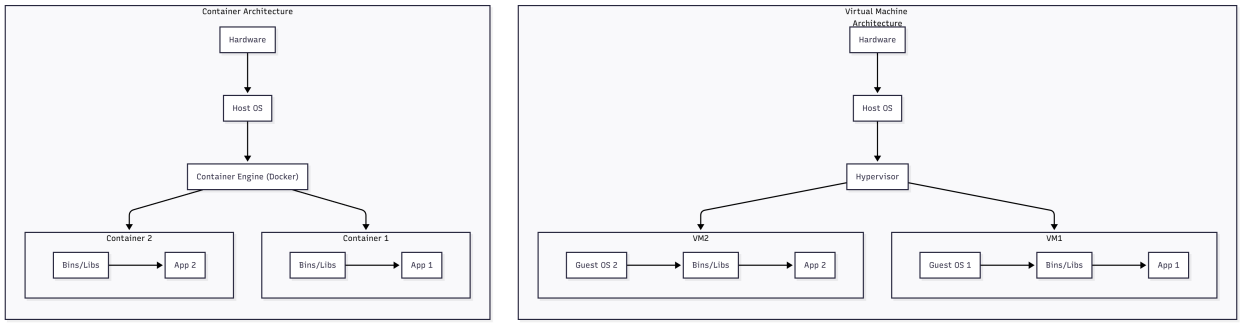

Figure 10.1: *A diagram comparing the architectural layers of Virtual Machines (heavyweight, full OS) versus Containers (lightweight, shared OS kernel).*

Table 10.1: Comparison of containers and virtual machines.

Aspect	Containers	Virtual Machines
Isolation Level	Process-level (shared kernel)	Full hardware-level (hypervisor)
Overhead	Minimal (MBs)	Significant (GBs)
Boot Time	Seconds or less	Minutes
Security Boundary	Weaker	Stronger

10.2 Container Security Fundamentals

Securing containers requires a ”shift left” approach, focusing on the entire lifecycle.

10.2.1 Image Security

Security starts with the Docker image. Best practices include using minimal base images (‘alpine‘ vs. ‘ubuntu‘), scanning images for vulnerabilities with tools like Trivy, and using multi-stage builds to keep the final image clean.

10.2.2 Container Runtime Security

Linux provides several kernel features that Docker leverages for isolation: Namespaces, Cgroups, Capabilities, and Seccomp.

10.3 Kubernetes Security Fundamentals

Kubernetes has become the dominant container orchestration platform, but its complexity introduces significant attack surfaces (Figure 10.2).

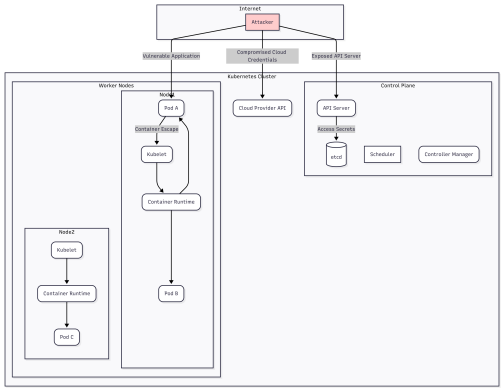

Figure 10.2: *Kubernetes attack surfaces including the control plane (API Server, etcd), worker nodes (Kubelet, pods), and cloud integrations.*

10.4 Practical Container Security Measures

Common Misconfiguration

Running a container with the '–privileged' flag or as the 'root' user effectively negates most of its security isolation. A process that breaks out of a privileged container has root access to the underlying host machine. This is one of the most common and dangerous misconfigurations.

Key security measures include:

- **Pod Security Standards:** Enforcing policies like 'runAsNonRoot'.
- **Network Policies:** Creating firewall rules between pods to enforce least-privilege network access.
- **RBAC:** Limiting the permissions of users and service accounts that can interact with the Kubernetes API.

Tools & Techniques

Container and Kubernetes Security Scanning Tools:

- **Trivy:** Open-source scanner for vulnerabilities in container images, filesystems, and Git repositories.
- **Docker Bench Security:** A script that checks for dozens of common best-practice configurations with Docker.
- **kube-bench:** Checks whether Kubernetes is deployed securely by running the checks documented in the CIS Kubernetes Benchmark.

```
# Scan a container image for vulnerabilities
$ trivy image nginx:latest

# Run Docker security benchmark
$ sudo ./docker-bench-security.sh

# Run Kubernetes security benchmark
$ kube-bench
```

Hands-On Exercise

Hardening a Docker Container and Kubernetes Pod Objective: To deploy an application securely, applying the principle of least privilege at both the container and orchestration level. **Steps:**

1. **Create a Secure Dockerfile:**

```
# Use a minimal, non-root base image
FROM nginx:1.21-alpine
# Create an unprivileged user
RUN addgroup -S appgroup && adduser -S appuser -G appgroup
# Switch to the unprivileged user
USER appuser
# Copy application files
COPY ./my-app /usr/share/nginx/html
```

2. **Build the image:** ‘docker build -t secure-nginx .‘.
3. **Run with Security Options:** Run the container, dropping all Linux capabilities and re-adding only what is necessary.

```
docker run -d -p 8080:80 --cap-drop=ALL --cap-add=NET_BIND_SERVICE secure-nginx
```

4. **Create a Secure Kubernetes Pod Manifest:** Create a YAML file that applies similar hardening at the orchestration layer.

```yaml
apiVersion: v1
kind: Pod
metadata:
  name: hardened-pod
spec:
  containers:
  - name: nginx
    image: secure-nginx:latest
    securityContext:
      allowPrivilegeEscalation: false
      readOnlyRootFilesystem: true
      capabilities:
        drop: ["ALL"]
```

5. **Deploy and Verify:** ‘kubectl apply -f pod.yaml‘. Use ‘kubectl describe pod hardened-pod‘ to verify that the security contexts have been applied.

Chapter 11

Identity and Access Management: The Foundation of Modern Security

For decades, network security focused on building strong perimeter defenses. This model has fundamentally broken down in the era of cloud computing, mobile devices, and remote work. The new security paradigm recognizes that **identity is the new perimeter**.

This chapter explores Identity and Access Management (IAM), the critical discipline of ensuring that the right entities have the right access to the right resources under the right conditions.

11.1 Core IAM Concepts

11.1.1 Identification vs. Authentication vs. Authorization

These three concepts, often called the "AAA" of security (Authentication, Authorization, and Accounting), form the foundational triad of modern access control systems (Figure 11.1). While frequently used interchangeably by those new to cybersecurity, each term represents a distinct and critical phase in the access control process. Understanding the precise meaning and relationship between these concepts is essential for designing secure systems and troubleshooting access issues.

Identification: Claiming an Identity

Identification is the process whereby a subject (user, process, or device) claims an identity within a system. This is the initial step where an entity announces "who they are" without yet providing proof. Common examples of identification include:

- Entering a username or user ID into a login form
- Presenting an employee badge to a card reader
- A device providing its MAC address to a network
- An application submitting its service account name

Identification alone provides no security—it simply establishes the identity being claimed. The critical question at this stage is: "Is this identity known to the system?" Systems maintain directories of valid identities (such as Active Directory, LDAP, or local user databases).

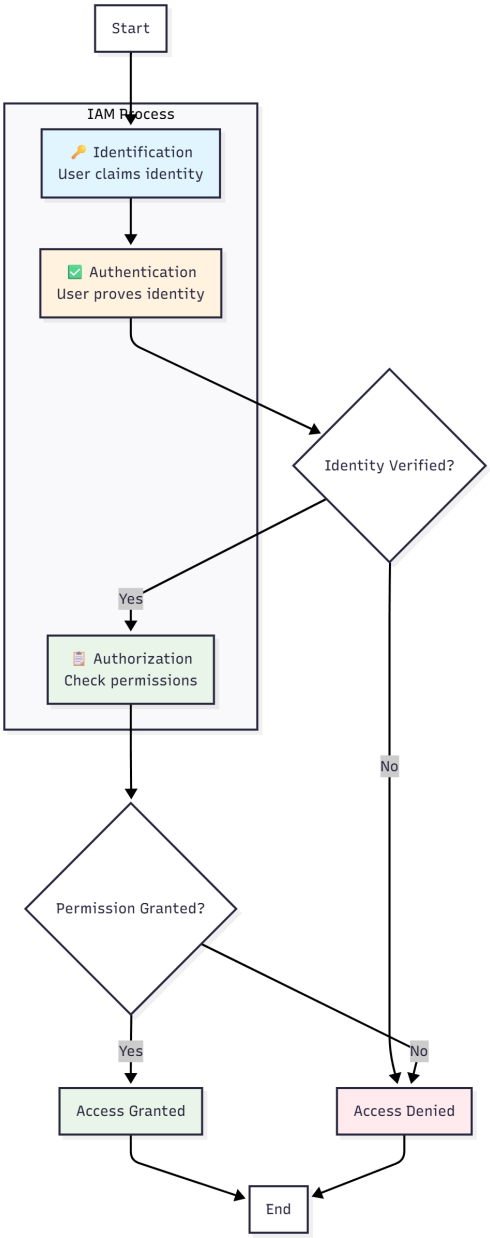

Figure 11.1: *The relationship between Identification (claiming an identity), Authentication (proving it), and Authorization (defining permissions).*

11.2 Authentication Mechanisms

11.2.1 Multi-Factor Authentication (MFA)

MFA significantly improves security by requiring two or more authentication factors:

- **Something you know:** A password or PIN.
- **Something you have:** A security token, phone app, or smart card.

- **Something you are:** A biometric like a fingerprint or face scan.

11.3 Authorization Frameworks

Once authenticated, authorization determines what an identity can do.

- **Role-Based Access Control (RBAC):** Assigns permissions to roles, and roles to users. Highly scalable.
- **Attribute-Based Access Control (ABAC):** Uses policies that combine attributes of the user, resource, and environment to make dynamic access decisions.

11.4 Modern Authentication Protocols

11.4.1 OAuth 2.0 and OpenID Connect

OAuth 2.0 is a framework for delegated authorization, commonly used for "Log in with Google/-Facebook" features. OpenID Connect (OIDC) is a layer built on top of OAuth 2.0 that provides identity information. The most common flow is the Authorization Code Flow (Figure 11.2).

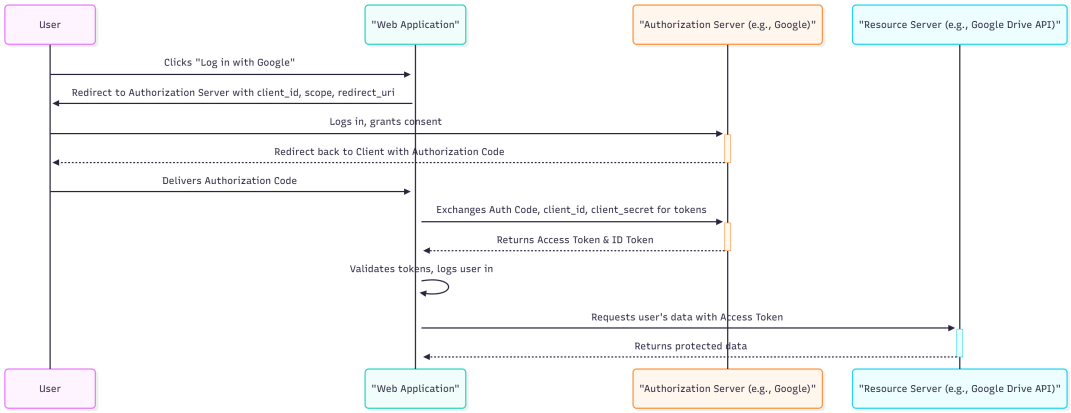

Figure 11.2: *The OAuth 2.0 authorization code flow, showing the multi-step process for a client application to obtain an access token on behalf of a user.*

11.4.2 SAML (Security Assertion Markup Language)

SAML is an XML-based standard for exchanging authentication and authorization data between an identity provider (IdP) and a service provider (SP), enabling enterprise single sign-on (SSO).

Common Misconfiguration

Hardcoding credentials (passwords, API keys, tokens) directly in source code or configuration files is a critical and widespread vulnerability. Attackers frequently scan public code repositories (like GitHub) for exactly this mistake. Always use a dedicated secrets management tool.

Tools & Techniques

Secrets Management with HashiCorp Vault: Vault is an open-source tool for securely storing and controlling access to secrets.

```
# Start a vault server in dev mode (for testing only)
$ vault server -dev

# Write a secret to the key-value store
$ vault kv put secret/database/config username="dbuser" password="s3cur3p@ssw0rd!"

# Read the secret back
$ vault kv get secret/database/config

# Applications can then use the Vault API or agent to retrieve secrets
# dynamically at runtime, avoiding hardcoded credentials.
```

Security Best Practice

Implement a Zero Trust Mindset for IAM: Zero Trust is a security model that assumes no user or device is trusted by default, regardless of its location.

- **Verify Explicitly:** Always authenticate and authorize based on all available data points, including identity, location, device health, and resource.
- **Use Least Privilege Access:** Grant just-in-time and just-enough-access (JIT/JEA) to resources, not perpetual standing privileges.
- **Assume Breach:** Segment access, encrypt all communications, and monitor all activity to detect and contain threats quickly.

Part III

The Data Layer

Chapter 12

Structuring Knowledge: Relational Database Models and Information Theory

In the modern digital ecosystem, data is the most valuable strategic asset an organization possesses. It is the raw material from which operational insights, business intelligence, and security analytics are forged. However, raw data in its natural state is often chaotic, redundant, and difficult to interpret—a liability rather than an asset. The discipline of database design is the process of taming this chaos, imposing structure and logic to transform raw data into a reliable, queryable, and secure source of truth.

This chapter introduces the foundational theories and models for structuring data. We will begin by establishing a clear hierarchy from raw data to actionable information. We will then explore the revolutionary impact of the relational model, which remains the cornerstone of modern data management. Finally, we will provide a practical guide to Entity-Relationship (ER) modeling, the graphical blueprint used by architects to design databases that are efficient, resilient, and aligned with real-world business logic. A mastery of these principles is fundamental to building systems that preserve data integrity (the "I" in the C.I.A. triad) and can be effectively secured.

12.1 From Raw Data to Actionable Information

To begin, we must draw a clear distinction between two often-conflated terms: *data* and *information*.

Data

refers to raw, unprocessed facts, figures, and symbols. It is a collection of discrete values without inherent context or meaning. For example, the values "Armaan Sidana," "Cybersecurity," and "25000" are data points.

Information

is data that has been processed, organized, and structured within a context to make it meaningful and useful. Arranging the above data points into a statement such as, "The instructor *Armaan Sidana* teaches in the *Cybersecurity* department and has a salary of *$25,000*" transforms raw data into actionable information.

The primary function of a Database Management System (DBMS) is to facilitate this transformation. It provides the tools to store raw data and, crucially, to define the relationships and context that give it meaning.

12.2 Classifying Data: Structured, Semi-Structured, and Unstructured

Data exists on a spectrum of organization. Understanding where a given dataset falls on this spectrum is critical for selecting the appropriate storage and security strategies.

Table 12.1: Classification of data by structure.

Data Type	Description	Examples	Challenges
Structured	Data that adheres to a predefined, rigid model (a schema).	Financial transactions, CRM records, inventory lists.	Inflexibility; schema must be defined beforehand.
Semi-Structured	Data with tags or markers to separate semantic elements.	XML, JSON documents, emails with headers.	More complex to query than structured data.
Unstructured	Data with no predefined model or organizational structure.	Text documents, images, video files, audio recordings.	Extremely difficult to search and analyze without advanced processing.

12.3 The Relational Model: A Revolution in Data Organization

Introduced in a seminal 1970 paper by E.F. Codd, the relational model revolutionized data management. It proposed that data should be stored in simple, two-dimensional tables, and that relationships should be managed through the data itself.

- **Entity:** A principal data object, represented as a **table**.
- **Attribute:** A characteristic of an entity, represented as a **column**.
- **Tuple:** A single record or instance, represented as a **row**.
- **Primary Key (PK):** An attribute that uniquely identifies each row in a table.

12.4 The Blueprint: Entity-Relationship (ER) Modeling

Before a single line of SQL is written, a database must be designed. The industry-standard method for this is **Entity-Relationship (ER) modeling**. An ER model is a graphical blueprint of the entities in a system and the logical relationships between them.

12.5 Defining Relationships: Connectivity and Cardinality

The line connecting two entities in an ER diagram encodes specific business rules through connectivity and cardinality. **Connectivity** describes the type of relationship: One-to-One (1:1), One-to-Many (1:M), or Many-to-Many (M:N). **Cardinality** expresses the minimum and maximum number of entity instances that can participate in a relationship, represented by symbols like Crow's Foot notation (Figure 12.1).

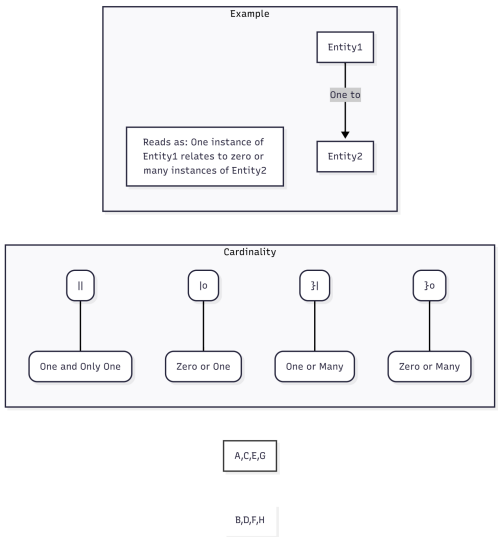

Figure 12.1: *A key to the symbols used in Crow's Foot notation for representing relationship cardinality and participation.*

The combination of these symbols allows for precise definitions. For example, Figure 12.2 illustrates a common business rule: one customer can place zero or many orders, but each order must belong to one and only one customer.

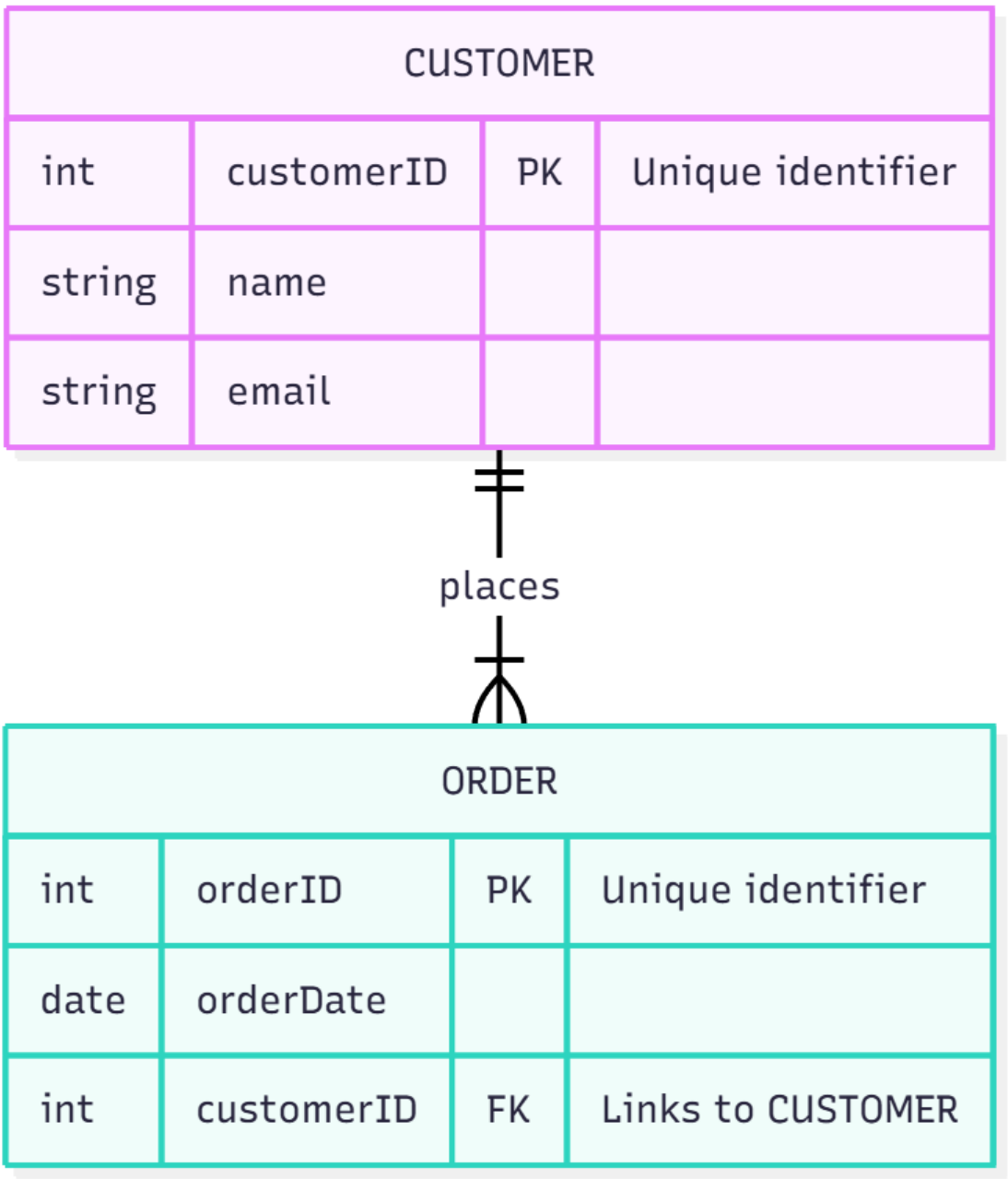

Figure 12.2: *A simple Entity-Relationship Diagram (ERD) illustrating a one-to-many relationship where one 'customer' can place many 'orders'.*

Tools & Techniques

ER Diagramming Tools: Creating clear ERDs is a critical skill for database designers and security architects.

- **draw.io (now diagrams.net):** A free, web-based, and powerful diagramming tool with extensive shape libraries, including Crow's Foot notation for ERDs.
- **Lucidchart:** A popular commercial diagramming tool with collaborative features.
- **Mermaid.js:** A script-based language for generating diagrams from text, excellent for documentation within codebases (used for the diagrams in this book).

Hands-On Exercise

Designing a Database for a Simple Blogging Platform Objective: Create an Entity-Relationship Diagram for a blogging platform. **Requirements:**

- Users can write many posts.
- Each post is written by one user.
- Posts can have many comments.
- Each comment belongs to one post and is written by one user.
- Posts can have many tags, and a tag can be applied to many posts (a many-to-many relationship).

Steps:

1. **Identify Entities:** What are the main objects? (e.g., 'USER', 'POST', 'COMMENT', 'TAG').
2. **Define Attributes:** What information does each entity hold? Designate Primary Keys (e.g., 'userID', 'postID').
3. **Map Relationships:** Draw lines between related entities.
4. **Set Cardinality:** Apply the correct Crow's Foot notation to each end of the relationship lines to represent the business rules.
5. **Resolve M:N Relationship:** The relationship between `POST` and `TAG` is many-to-many. You must resolve this by creating a new "linking" or "associative" entity (e.g., `POST_TAG`) that has a one-to-many relationship with both `POST` and `TAG`.

Chapter 13

The Language of Data: Mastering Structured Query Language (SQL)

Once a database has been designed using an ER model, that blueprint must be translated into a functional, physical system. The tool for this translation is **Structured Query Language (SQL)**. It is a comprehensive data sublanguage divided into three main components: DDL, DML, and DCL.

13.1 The Sub-Languages of SQL

- **Data Definition Language (DDL):** Commands to define and manage the database structure (‘CREATE‘, ‘ALTER‘, ‘DROP‘).
- **Data Manipulation Language (DML):** Commands to manage data within the schema (‘SELECT‘, ‘INSERT‘, ‘UPDATE‘, ‘DELETE‘).
- **Data Control Language (DCL):** Commands to manage access rights (‘GRANT‘, ‘REVOKE‘).

13.2 Data Definition Language (DDL): Building the Structure

The ‘CREATE TABLE‘ statement translates an entity from an ER diagram into a physical table.

```sql
CREATE TABLE customer (
    customerID INT PRIMARY KEY,
    name VARCHAR(80) NOT NULL,
    email VARCHAR(100) UNIQUE
);
```

13.3 Data Manipulation Language (DML): Working with Data

13.3.1 INSERT, UPDATE, and DELETE

These commands add, modify, and remove rows. They should almost always be used with a ‘WHERE‘ clause to avoid affecting the entire table.

Common Misconfiguration

Running an ‘UPDATE‘ or ‘DELETE‘ statement without a ‘WHERE‘ clause is one of the most common and catastrophic mistakes a database administrator can make. It will modify or delete **every single row** in the table. Always double-check your ‘WHERE‘ clauses, and consider wrapping DML statements in a transaction (‘BEGIN TRANSACTION; ... COMMIT;/ROLLBACK;‘) so you can undo mistakes.

```
-- Update the email for a specific customer
UPDATE customer SET email = 'new.email@example.com' WHERE customerID = 101;
```

13.4 The SELECT Statement: The Heart of SQL

The ‘SELECT‘ statement is the most powerful and frequently used command in SQL. It is used to retrieve data from one or more tables.

13.4.1 Joining Tables

The true power of a relational database is realized when you combine data from multiple tables using ‘JOIN‘ clauses. The ‘INNER JOIN‘ returns only rows that have matching values in both tables. Other types, like ‘LEFT JOIN‘, are used to find records that may not have a match (Figure 13.1).

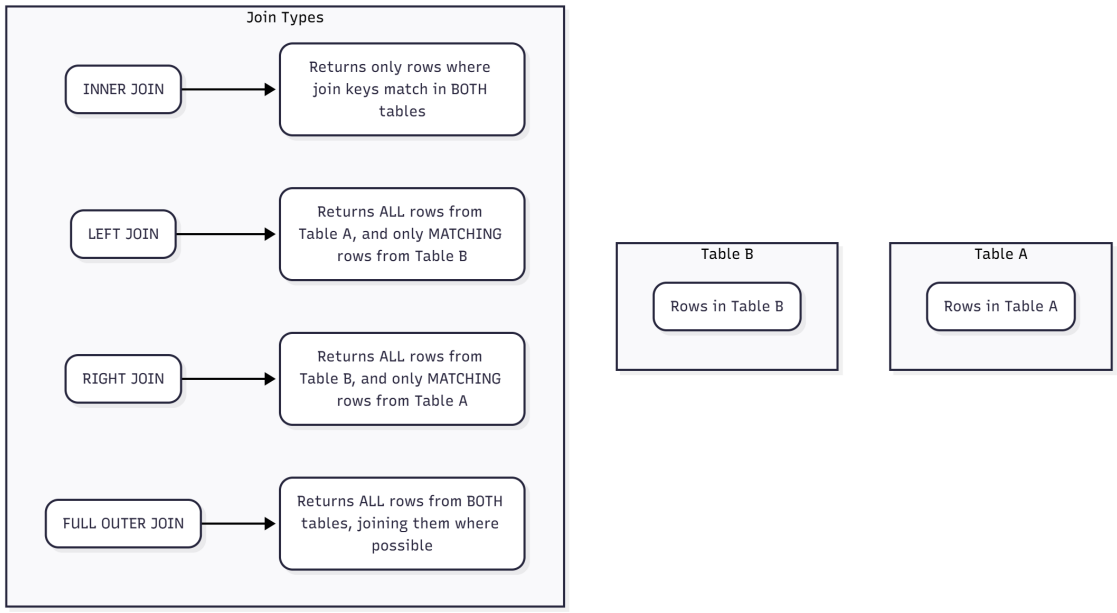

Figure 13.1: *A visual representation of common SQL JOIN operations using Venn diagrams. The shaded area represents the data returned by the query.*

```sql
SELECT c.name, o.orderDate
FROM customer c
INNER JOIN `order` o ON c.customerID = o.customerID;
```

13.4.2 Aggregation with GROUP BY

SQL can perform calculations on groups of rows using aggregate functions like ‘COUNT()‘, ‘SUM()‘, ‘AVG()‘, etc. The ‘GROUP BY‘ clause is used to define the groups.

```sql
-- Count the number of orders per customer
SELECT c.name, COUNT(o.orderID) AS NumberOfOrders
FROM customer c
INNER JOIN `order` o ON c.customerID = o.customerID
GROUP BY c.name;
```

Hands-On Exercise

Querying a Relational Database Objective: Write SQL queries to answer business questions using ‘JOIN‘ and ‘GROUP BY‘. **Scenario:** Use the blogging platform database you designed in the previous chapter (with ‘USER‘, ‘POST‘, ‘COMMENT‘ tables). **Queries to Write:**

1. Find the titles of all posts written by a specific user (e.g., ’armaan’). This requires a ‘JOIN‘ between ‘USER‘ and ‘POST‘.
2. Count the number of comments on each post. This requires a ‘JOIN‘ and ‘GROUP BY‘.
3. Find the user who has written the most comments. This requires a ‘JOIN‘, ‘GROUP BY‘, ‘ORDER BY‘, and ‘LIMIT‘.

Chapter 14

Principles of Database Security: Concurrency, Access Control, and Encryption

Databases are the vaults of the digital world. Securing them is a fundamental requirement for maintaining data confidentiality, integrity, and availability.

14.1 Transactions and the ACID Properties

A **transaction** is a logical unit of work that groups a sequence of operations. The database guarantees that all operations within a transaction are completed successfully as a single, atomic unit, or none of them are. This guarantee is defined by the four **ACID** properties: Atomicity, Consistency, Isolation, and Durability.

14.2 The Challenge of Concurrency

When multiple transactions attempt to access the same data simultaneously, several problems can arise if not managed correctly: the Lost Update Problem, Dirty Reads, and Inconsistent Retrieval.

14.2.1 Locking and Deadlocks

To prevent these issues, database systems use a **locking** mechanism. A transaction must acquire a lock on data before modifying it.

- **Exclusive Lock (Write Lock):** Prevents any other transaction from reading or writing.
- **Shared Lock (Read Lock):** Allows other transactions to read, but not to write.

While locking solves concurrency problems, it introduces the **deadlock**, where two or more transactions are waiting indefinitely for each other to release locks (Figure 14.1). DBMSs have deadlock detection mechanisms to resolve this by aborting one of the transactions.

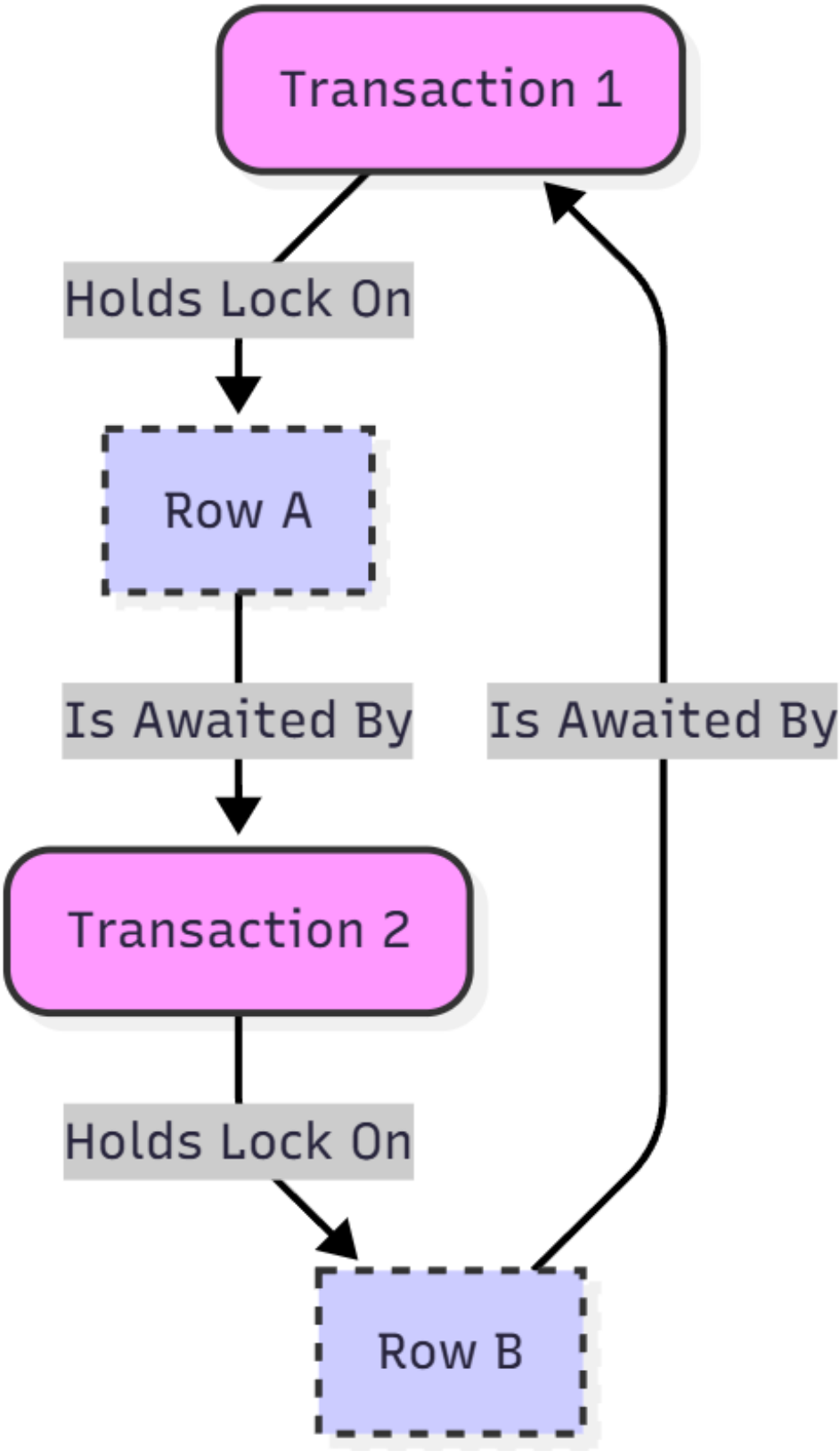

Figure 14.1: *A resource allocation graph illustrating a deadlock condition, where two or more processes are blocked indefinitely, each waiting for a resource held by the other.*

14.3 Database Security Mechanisms

14.3.1 Access Control

Using DCL commands (‘GRANT‘, ‘REVOKE‘), the DBA can enforce the principle of least privilege, giving users or roles only the permissions they need on specific tables or columns.

14.3.2 Backup and Recovery

A robust backup and recovery strategy is essential for durability. This includes performing regular full or incremental backups and maintaining a transaction log for point-in-time recovery.

Security Best Practice

Principle of Least Privilege for Databases: When granting permissions, be as specific as possible.

- Don’t grant ‘SELECT *‘ to an application service account that only needs to read two columns from a table. Instead, grant ‘SELECT(column1, column2)‘.
- Avoid granting powerful roles like `db_owner` to application accounts. Create custom roles with the minimum necessary permissions.
- Application accounts should generally not have DDL privileges (`CREATE`, `DROP`, `ALTER`). Schema changes should be handled through a controlled deployment process.

Chapter 15

The Capstone Exploit: A Practical Analysis of SQL Injection

This final chapter of the foundational section serves as a capstone, analyzing one of the most persistent and damaging web application vulnerabilities: **SQL Injection (SQLi)**. An SQLi attack occurs when an attacker is able to "inject" malicious SQL code into an application's queries, tricking the database into executing unintended commands. This attack represents the ultimate failure of data integrity: the boundary between data (user input) and code (SQL commands) dissolves.

15.1 The Anatomy of an Injection Attack

The root cause of most SQLi vulnerabilities is the insecure practice of building SQL queries by concatenating strings, mixing trusted application code with untrusted user input.

Common Misconfiguration

Dynamically building SQL queries using string concatenation is the direct cause of SQL injection. This practice has been known to be insecure for over two decades, yet it persists in legacy code and among untrained developers. **Never trust user input.**

Consider a simple login query:

```
-- VULNERABLE CODE EXAMPLE
query = "SELECT * FROM users WHERE username = '" + username + "' AND password = '" +
↪  password + "'";
```

15.1.1 The Classic Attack: 'OR '1'='1'

If an attacker provides the input '' OR '1'='1' for the username, the final query becomes:

```
SELECT * FROM users WHERE username = '' OR '1'='1' AND password = '...';
```

The 'WHERE' clause is altered to be '... OR true ...', which causes it to evaluate to true for every

single row. The database returns all users, and the application logs the attacker in as the first user, who is often the administrator.

15.2 The Primary Defense: Parameterized Queries

The definitive defense against SQL injection is to use **parameterized queries** (also known as prepared statements). This approach enforces a strict separation between code and data. The application first sends the SQL query template to the database with placeholders, and only then sends the user's input as separate parameters. The database engine never treats the parameters as executable code.

```python
import sqlite3

# Secure code example with parameterized query
conn = sqlite3.connect('database.db')
cursor = conn.cursor()

# User input
username = "' OR '1'='1" # Attacker's input
password = "password"

# The query template uses placeholders (?)
query = "SELECT * FROM users WHERE username = ? AND password = ?"

# The database driver safely substitutes the parameters
# The input is treated as a literal string, not code
cursor.execute(query, (username, password))

# No user will be found, and the attack fails
result = cursor.fetchone()
```

Hands-On Exercise

Finding and Fixing an SQL Injection Vulnerability Objective: Identify an SQLi vulnerability in a simple web application and patch it using parameterized queries. **Setup:** Use a pre-built vulnerable application like DVWA (Damn Vulnerable Web App) or write a simple PHP/Python web form that queries a database insecurely. **Steps:**

1. **Identify the Injection Point:** Navigate to a form (like a login or search page) in the application.
2. **Test for Vulnerability:** Enter a single quote (‘’‘) into an input field. If the application returns a database error, it is likely vulnerable.
3. **Perform the Bypass:** Try the classic ‘’ OR ’1’=’1‘ trick to bypass a login or retrieve all records.
4. **Review the Source Code:** Examine the backend code and identify the line where the SQL query is being built with string concatenation.
5. **Remediate the Code:** Rewrite the vulnerable query using the parameterized query feature of your chosen programming language (e.g., `mysqli_prepare` in PHP, `cursor.execute` with placeholders in Python).
6. **Verify the Fix:** Re-run your injection tests from steps 2 and 3. They should now fail, and the application should handle the input as a literal string.

Chapter 16

NoSQL and Big Data Security: Protecting Modern Data Platforms

The massive scale of modern data has driven the adoption of NoSQL databases and big data platforms. This architectural shift introduces new and complex security challenges, from NoSQL injection attacks to securing distributed processing frameworks like Hadoop and Spark.

16.1 Understanding NoSQL Database Types

NoSQL encompasses several different database paradigms, each with distinct security considerations (Figure 16.1).

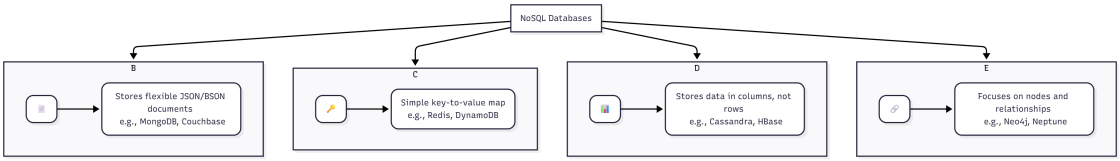

Figure 16.1: *A mind map showing the four primary categories of NoSQL databases with examples.*

- **Document Databases (e.g., MongoDB):** Store flexible JSON-like documents. Prone to injection attacks targeting query operators.
- **Key-Value Stores (e.g., Redis):** Simple data models that often rely on network-level security.
- **Column-Family Stores (e.g., Cassandra):** Organize data by columns, introducing complex access control challenges across distributed nodes.
- **Graph Databases (e.g., Neo4j):** Focus on relationships, raising concerns about inference attacks and privacy in path analysis.

16.2 NoSQL Injection Attacks

NoSQL databases are not immune to injection attacks. An attacker can provide input that includes query operators, fundamentally changing the logic of the query.

```
// VULNERABLE in MongoDB: User input is directly placed in the query
db.users.find({username: req.body.username, password: req.body.password})
```

```
// ATTACK: User provides {"£ne": null} for the password field.
// Resulting query: db.users.find({username: 'admin', password: {"£ne": null}})
// This finds the user 'admin' where the password is 'not equal to null', bypassing the
↪  check.
```

The defense, similar to SQLi, is to never directly embed user input into queries and to use safe, parameterized APIs where available.

16.3 Big Data Ecosystem Security

The Hadoop ecosystem and related technologies introduce distributed security challenges. Modern Hadoop deployments rely on a suite of security components (Figure 16.2).

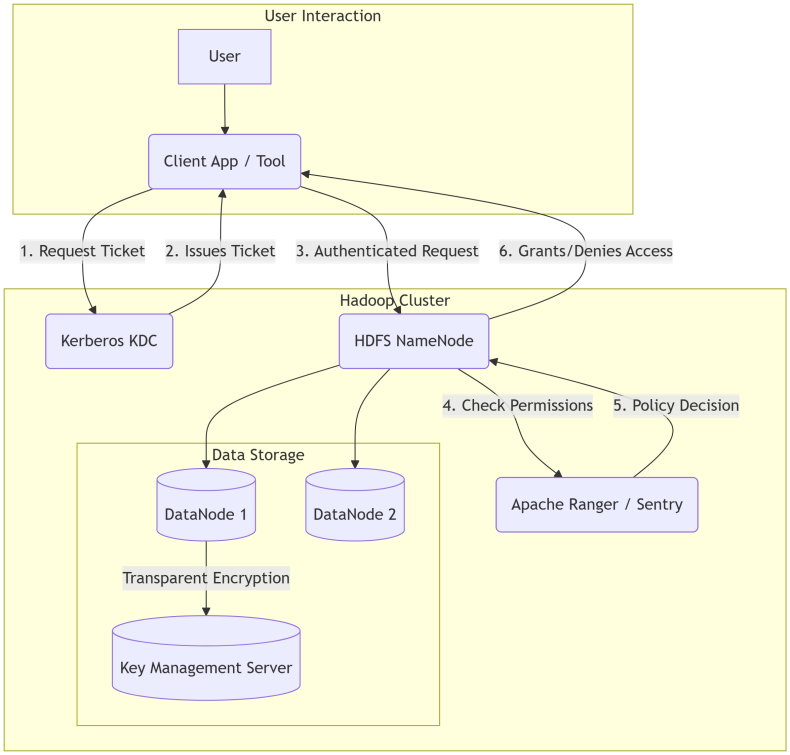

Figure 16.2: *Architectural overview of key Hadoop security components, including Kerberos for authentication, Ranger for authorization, and KMS for encryption.*

Key security features include:

- **Kerberos Integration:** Provides strong, centralized authentication for all services in the cluster.
- **Apache Ranger/Sentry:** Provide fine-grained, policy-based authorization for HDFS, Hive, and

other components.

- **HDFS Encryption:** Supports both transparent data-at-rest encryption and data-in-transit encryption.

Real-World Case Study

The MongoDB Ransomware Attacks (2016-2017) A widespread campaign where attackers scanned the internet for publicly exposed MongoDB databases that were running with their default, authentication-disabled configuration. **The Attack:** The attackers connected to the open databases, exfiltrated the data, deleted the original database, and left a ransom note demanding payment for the data's return. Tens of thousands of databases were hit. **The Failure:** This was a catastrophic failure of basic security configuration. The databases were never intended to be exposed to the internet without authentication, yet administrators had done so. **The Lesson:** Default configurations are often insecure. Always follow deployment hardening guides, enable authentication, and use firewalls to restrict access to database ports from untrusted networks.

Part IV

Applied Security & Professional Development

Chapter 17

The Attacker's Perspective: Network Reconnaissance and Enumeration

Throughout this book, we have built our understanding of networking from the perspective of a defender—an architect designing systems for reliability, performance, and security. Now, we must pivot to view these same systems through the eyes of an attacker. This mental shift is not about promoting malicious activity, but about understanding the adversary's methodology to build better defenses. As Sun Tzu wrote in *The Art of War*, "If you know the enemy and know yourself, you need not fear the result of a hundred battles."

This chapter explores the initial phases of a network-based attack: reconnaissance and enumeration. We will examine the tools and techniques that attackers use to map networks, discover active hosts, identify services, and gather intelligence—all without triggering detection. Understanding these methods is the first step in developing effective countermeasures and monitoring strategies.

17.1 The Cyber Kill Chain: Mapping the Attack Lifecycle

To understand where reconnaissance fits into the broader attack picture, we use the framework of the **Cyber Kill Chain**, developed by Lockheed Martin. This model breaks down a cyberattack into seven distinct phases (Figure 17.1).

Figure 17.1: *The seven phases of the Cyber Kill Chain model, from initial reconnaissance to final actions on objectives.*

1. **Reconnaissance:** Research, identification, and selection of targets.
2. **Weaponization:** Coupling payload with exploit into a deliverable weapon.
3. **Delivery:** Transmission of weapon to the target.
4. **Exploitation:** Triggering the exploit on the target's system.
5. **Installation:** Installing malware on the target.
6. **Command and Control (C2):** Establishing command channel for remote manipulation.
7. **Actions on Objectives:** Achieving the attacker's goals (data theft, destruction, etc.).

Our focus in this chapter is exclusively on Phase 1: Reconnaissance. This phase is critical because it represents the best opportunity for detection and prevention—before any actual compromise occurs.

17.2 Passive Reconnaissance: Gathering Intelligence Without Detection

Passive reconnaissance involves collecting information about a target without directly interacting with their systems. This approach is virtually undetectable and forms the foundation of any sophisticated attack. This includes mining Open Source Intelligence (OSINT) from public records, social media, and job postings.

17.3 Active Reconnaissance: Scanning and Probing

Active reconnaissance involves direct interaction with the target's systems. While more risky for the attacker (as it may trigger alarms), it provides much more accurate and detailed information.

Tools & Techniques

Nmap - The Network Mapper: Nmap is the quintessential tool for active network reconnaissance.

```
# Ping sweep to find live hosts on a subnet
$ nmap -sn 192.168.1.0/24

# Stealthy SYN scan on a target (requires root)
$ sudo nmap -sS 192.168.1.100

# Aggressive scan to detect versions, OS, and run scripts
$ nmap -A 192.168.1.100

# Scan for common web vulnerabilities
$ nmap -p 80,443 --script http-vuln* 192.168.1.100
```

17.4 Common Network Scanning Techniques

Attackers use various scan types to evade detection.

Table 17.1: Common network scanning techniques.

Technique	Method	Advantages	Detection Level
TCP Connect	Completes full 3-way handshake	Reliable, no special privileges	High
TCP SYN (Stealth)	Sends SYN, gets SYN-ACK, sends RST	Fast, relatively stealthy	Medium
UDP Scan	Sends UDP packets to ports	Identifies UDP services	Varies, slow
FIN/XMAS/Null	Uses non-standard flag combinations	Can bypass some stateless firewalls	Low

17.5 Vulnerability Assessment vs. Penetration Testing

These terms are often confused but have distinct goals (Figure 17.2). A **Vulnerability Assessment** is a broad, automated scan to find *all* potential weaknesses. A **Penetration Test** is a deep, often manual, focused attempt to *exploit* a weakness and simulate a real attack.

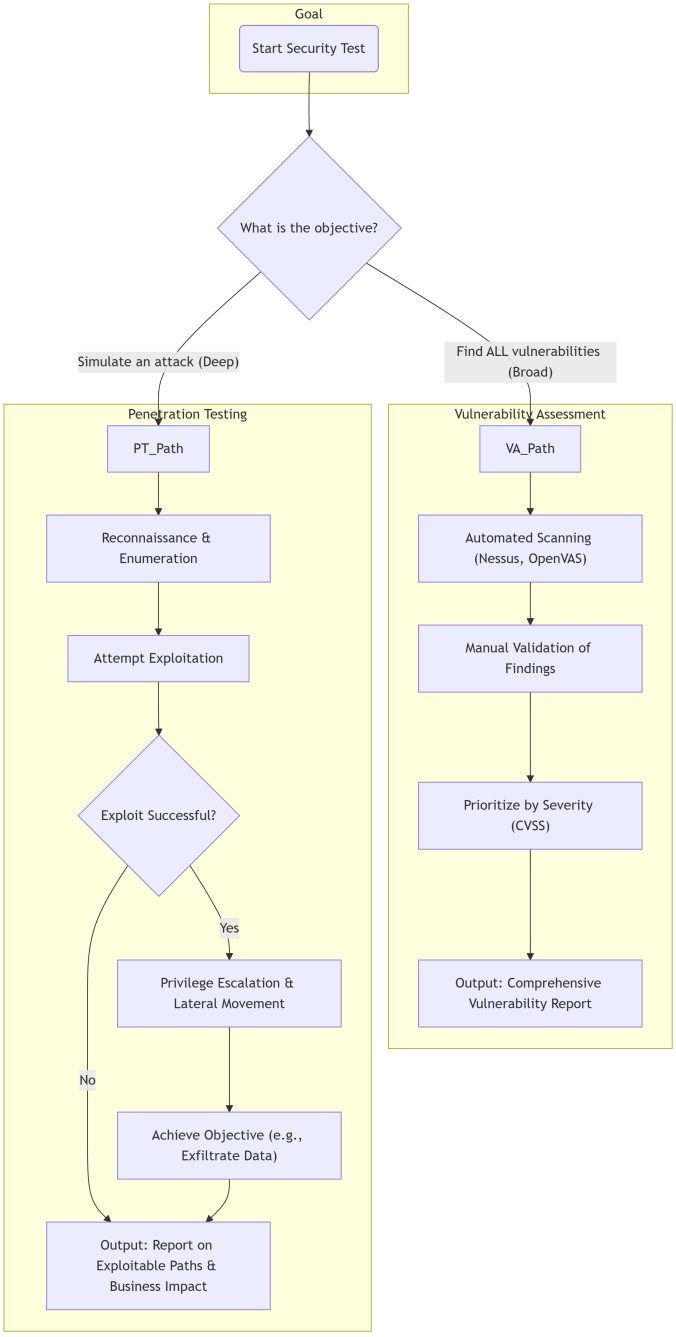

Figure 17.2: *A comparison of the workflows for Vulnerability Assessment (broad and automated) versus Penetration Testing (deep and goal-oriented).*

Hands-On Exercise

Conducting Reconnaissance on a Lab Target Objective: Use standard tools to perform reconnaissance against a vulnerable lab machine (e.g., Metasploitable). **Steps:**

1. **Host Discovery:** Use `nmap -sn <target_subnet>` to find the IP address of your target VM.
2. **Port Scanning:** Run a comprehensive TCP port scan: `nmap -p- -sV -oN nmap_scan.txt <target_ip>`. The `-p-` scans all 65,535 ports.
3. **Enumeration:** Based on the open ports, use specialized tools.
   - **FTP (Port 21):** Try to log in anonymously: `ftp <target_ip>`.
   - **SMB (Port 445):** Enumerate shares: `smbclient -L //<target_ip> -N`.
   - **HTTP (Port 80):** Browse the web page. Look for clues. Run a directory brute-force tool: `gobuster dir -u http://<target_ip> -w /usr/share/wordlists/dirbuster/directory-list-2.3-medium.txt`
4. **Analyze Results:** Consolidate your findings. What services are running? What versions are they? Are there any obvious misconfigurations or default credentials?

Security Best Practice

Defensive Countermeasures Against Reconnaissance:

- **Reduce Attack Surface:** Close all unnecessary ports and disable unused services.
- **Implement Egress Filtering:** Configure firewalls to block outgoing traffic on non-standard ports to prevent certain scanning techniques and C2 callbacks.
- **Use an IDS/IPS:** Intrusion Detection/Prevention Systems can identify and block common scanning patterns.
- **Rate Limiting:** Configure systems to throttle or temporarily block IP addresses that make an unusually high number of connection attempts.
- **Honeypots:** Deploy decoy systems to attract and study attackers, providing early warning of reconnaissance activity.

Real-World Case Study

The Target Breach (2013): Reconnaissance as a Precursor The breach began when attackers compromised a third-party HVAC vendor. Using the vendor's credentials, they gained a foothold in Target's network. Crucially, this was not the main attack. For weeks, the attackers conducted extensive **internal reconnaissance**. They quietly mapped the network, identified the payment card systems, located the data exfiltration paths, and tested their malware—all before stealing a single credit card number. **The Lesson:** Reconnaissance is not just an external activity. Monitoring for anomalous internal scanning and enumeration is critical for detecting attackers who have already breached the perimeter.

Chapter 18

Wireless Security Fundamentals: Protocols, Vulnerabilities, and Protections

Wireless networking has transformed how we connect, but its convenience comes at a significant security cost. Unlike wired networks, wireless signals create an "invisible network" that extends beyond physical boundaries, creating a broad attack surface.

18.1 The Evolution of Wireless Security Protocols

WEP (Wired Equivalent Privacy)
: The original, deeply flawed protocol. It is completely broken and should never be used.

WPA (Wi-Fi Protected Access)
: An interim solution that fixed WEP's most critical flaws but is now also considered insecure.

WPA2 (Wi-Fi Protected Access II)
: The long-standing standard, using strong AES-CCMP encryption. Vulnerable to certain attacks like KRACK.

WPA3 (Wi-Fi Protected Access III)
: The modern standard, offering protection against offline dictionary attacks with Simultaneous Authentication of Equals (SAE).

18.2 Common Wireless Attacks

18.2.1 Evil Twin Attack

An attacker sets up a rogue access point with the same SSID as a legitimate network, tricking users into connecting. This allows the attacker to perform a man-in-the-middle attack, intercepting traffic and stealing credentials (Figure 18.1).

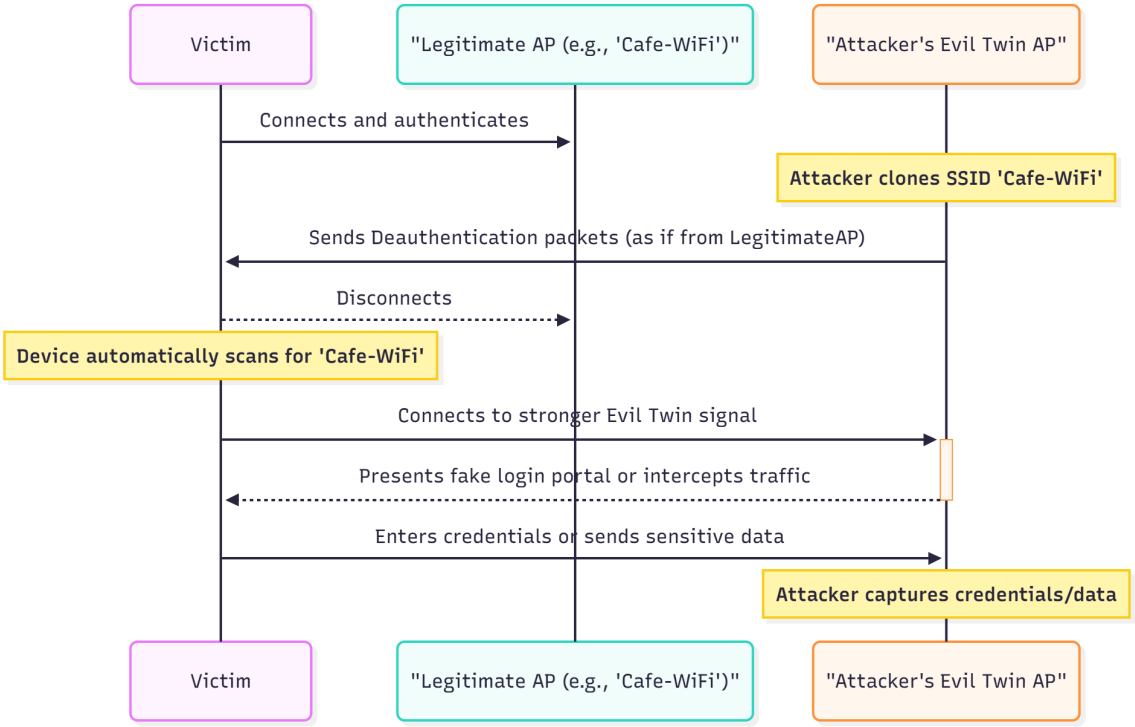

Figure 18.1: *The sequence of events in an Evil Twin wireless attack, from deauthentication to traffic interception.*

18.2.2 WPS (Wi-Fi Protected Setup) Attacks

WPS was designed for ease of use but introduced a major vulnerability. The 8-digit PIN is validated in two halves, making it trivial to brute-force. Tools like Reaver and Pixie-Dust can often recover the WPS PIN in minutes or hours.

18.3 Enterprise Wireless Security

Enterprise networks require more sophisticated security than a simple pre-shared key (PSK).

18.3.1 802.1X and RADIUS

Instead of a shared password, 802.1X provides per-user authentication. The access point (Authenticator) passes authentication requests from the user (Supplicant) to a central RADIUS server (Authentication Server) for verification (Figure 18.2).

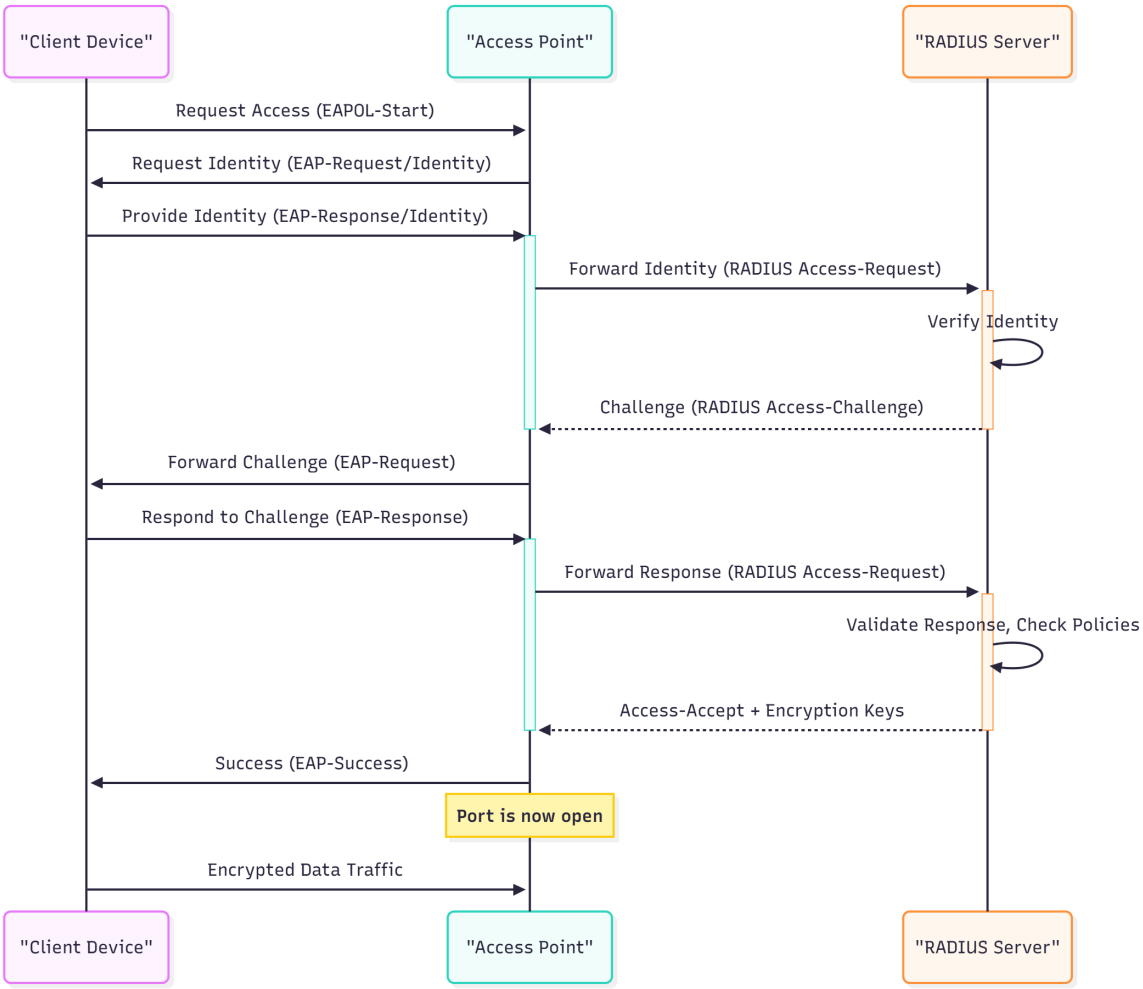

Figure 18.2: *The authentication flow between a client (Supplicant), an access point (Authenticator), and a RADIUS server.*

Tools & Techniques

Aircrack-ng Suite for Wireless Auditing: The Aircrack-ng suite is the standard for wireless security testing.

- **'airmon-ng':** Puts your wireless card into monitor mode to capture raw 802.11 frames.
- **'airodump-ng':** Scans for wireless networks and captures traffic, including the WPA2 handshake.
- **'aireplay-ng':** Used to perform various attacks, most notably sending deauthentication packets to force clients to reconnect (and generate a new handshake).
- **'aircrack-ng':** The tool used to crack WEP keys or perform a dictionary attack on a captured WPA2 handshake.

```
# 1. Start monitor mode
$ sudo airmon-ng start wlan0

# 2. Capture handshake from a target network
$ sudo airodump-ng --bssid AA:BB:CC:DD:EE:FF -c 6 -w capture wlan0mon

# 3. (In another terminal) Deauthenticate a client to speed up capture
$ sudo aireplay-ng --deauth 10 -a AA:BB:CC:DD:EE:FF -c 00:11:22:33:44:55 wlan0mon

# 4. Crack the captured handshake with a wordlist
$ aircrack-ng -w /path/to/wordlist.txt -b AA:BB:CC:DD:EE:FF capture-01.cap
```

Security Best Practice

Wireless Security Best Practices:

- **Use WPA3:** If your hardware supports it, use WPA3. Otherwise, use WPA2 with AES and a long, complex, non-dictionary password.
- **Disable WPS:** Wi-Fi Protected Setup is fundamentally insecure and should always be disabled.
- **Segment Your Network:** Use a guest network for untrusted devices and IoT. This network should be completely isolated from your main internal network.
- **For Enterprise:** Use WPA2/WPA3-Enterprise with 802.1X authentication and a RADIUS server. Avoid pre-shared keys in a corporate environment.
- **Disable Legacy Protocols:** Turn off support for WEP and WPA on your access points.

Chapter 19

Building Your Home Lab: Practical Environment for Security Mastery

Theory and conceptual understanding are essential foundations in cybersecurity, but true mastery comes from hands-on practice. A well-constructed home lab provides the perfect environment for developing practical skills, testing security tools, and understanding attack techniques in a safe, controlled setting. Whether you're preparing for certifications, developing new skills, or staying current with evolving threats, a home lab is an invaluable resource for any serious cybersecurity professional.

This chapter guides you through building a comprehensive home lab environment. We'll cover everything from basic virtualization setups to advanced network architectures, vulnerable practice environments, and security monitoring systems. By the end of this chapter, you'll have a flexible, scalable lab that can grow with your skills and adapt to new learning objectives.

19.1 Lab Design Principles

19.1.1 Safety and Isolation

This is the most important principle. Your lab, especially when testing exploits or malware, must be completely isolated from your home or production network.

- **Network Segmentation:** Use host-only networking in your hypervisor or a dedicated physical firewall to create an isolated lab network.
- **Legal Compliance:** Only attack systems you own or have explicit, written permission to test.

19.1.2 Flexibility and Scalability

- **Snapshot Capability:** Your hypervisor's snapshot feature is your best friend. Take snapshots of clean machine states so you can revert instantly after an experiment goes wrong.
- **Modular Design:** Build your lab with components that can be easily added, removed, or rebuilt.

19.2 Virtualization Platforms

Choosing the right virtualization platform (hypervisor) is foundational to your lab.

- **VMware Workstation Pro/Fusion:** Industry-standard, excellent networking features, but paid.
- **VirtualBox:** Free and open-source, great for beginners.
- **Hyper-V:** Built into Windows Pro/Enterprise, powerful but can have a steeper learning curve.

19.3 Network Architecture

A realistic lab needs a properly designed network (Figure 19.1).

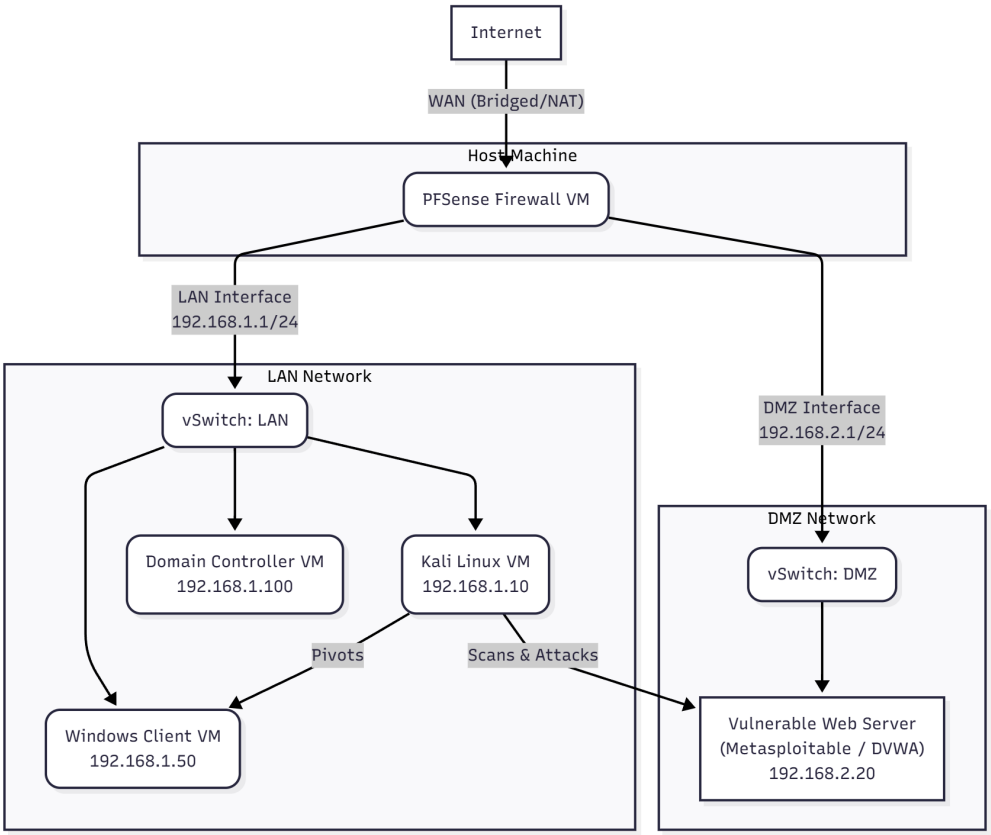

Figure 19.1: *Typical home lab network architecture showing a firewall for segmentation and an isolated LAN/DMZ for testing.*

19.3.1 PFSense Firewall Setup

A dedicated firewall VM like pfSense is perfect for managing your lab's network segmentation, routing, and security policies. Configure it with at least two interfaces: a WAN side (connected to a host-only or NAT network) and a LAN side (connected to your isolated lab network).

19.4 Essential Lab Components

19.4.1 Attack Machine

Kali Linux is the standard distribution for penetration testing, pre-loaded with hundreds of security tools.

19.4.2 Vulnerable Practice Environments

You need targets to practice on. Excellent, free options include:

- **Metasploitable 2/3:** Intentionally vulnerable Linux VMs designed for exploitation practice.
- **OWASP Juice Shop:** A modern, sophisticated, and intentionally insecure web application.
- **VulnHub:** A repository of hundreds of community-built vulnerable VMs.

19.4.3 Windows Domain Environment

To practice modern enterprise attacks, you need an Active Directory domain. You can build one using evaluation copies of Windows Server.

Tools & Techniques

Lab Automation with Vagrant and Ansible: Manually building and rebuilding labs is time-consuming. Automation tools are a professional skill worth learning.

- **Vagrant:** An open-source tool for building and managing virtual machine environments in a single workflow. You define your lab in a ‘Vagrantfile‘.
- **Ansible:** A configuration management tool that can automatically set up and configure your VMs after they are built by Vagrant (e.g., install software, harden settings).

```ruby
# Example Vagrantfile to deploy two machines
Vagrant.configure("2") do |config|
  config.vm.define "kali" do |kali|
    kali.vm.box = "kalilinux/rolling"
    kali.vm.network "private_network", ip: "192.168.56.101"
  end

  config.vm.define "metasploitable" do |ms|
    ms.vm.box = "rapid7/metasploitable3-ub1404"
    ms.vm.network "private_network", ip: "192.168.56.102"
  end
end
```

Hands-On Exercise

Building Your First Penetration Testing Lab Objective: Create a basic, isolated network environment with an attacker and a target machine. **Requirements:** Virtualization software (e.g., VirtualBox), 8GB+ RAM. **Steps:**

1. **Install Hypervisor:** Install VirtualBox or VMware Workstation on your host machine.
2. **Configure Network:** In your hypervisor's network settings, create a new "Host-only Network". This will be your isolated lab network.
3. **Download VMs:** Download the latest Kali Linux OVA and the Metasploitable 2 VM.
4. **Import and Configure VMs:**
   - Import both VMs into your hypervisor.
   - For **both** VMs, go to their network settings and change the adapter to be attached to your "Host-only Network".
   - Start both virtual machines.
5. **Verify Connectivity:** Log into Kali. Use `ip addr` to find its IP address. Use `nmap -sn <your_lab_subnet>` (e.g., `192.168.56.0/24`) to discover hosts on the subnet. You should be able to ping the target.
6. **Take Snapshots:** Before beginning any testing, take snapshots (or checkpoints) of both virtual machines in their clean, running state.

You now have a safe, isolated environment to begin practicing the reconnaissance techniques from Chapter 14.

Chapter 20

The Modern Threat Landscape: Emerging Threats and Evolving Defense Strategies

The cybersecurity landscape is evolving at an unprecedented pace, driven by technological innovation, geopolitical tensions, and sophisticated criminal enterprises. Understanding this evolving threat landscape is a survival requirement for organizations operating in the digital age.

20.1 Key Threat Actors

Understanding who is attacking and why is essential for effective defense planning.

Nation-State Actors

Highly sophisticated, well-funded groups pursuing geopolitical intelligence or disruption (e.g., APT28, Lazarus Group).

Cybercrime Syndicates

Organized criminal groups motivated by financial gain. They operate as a business, with specialized roles in the "Cybercrime-as-a-Service" ecosystem (Figure 20.1).

Insider Threats

Malicious, compromised, or careless users with legitimate access to systems.

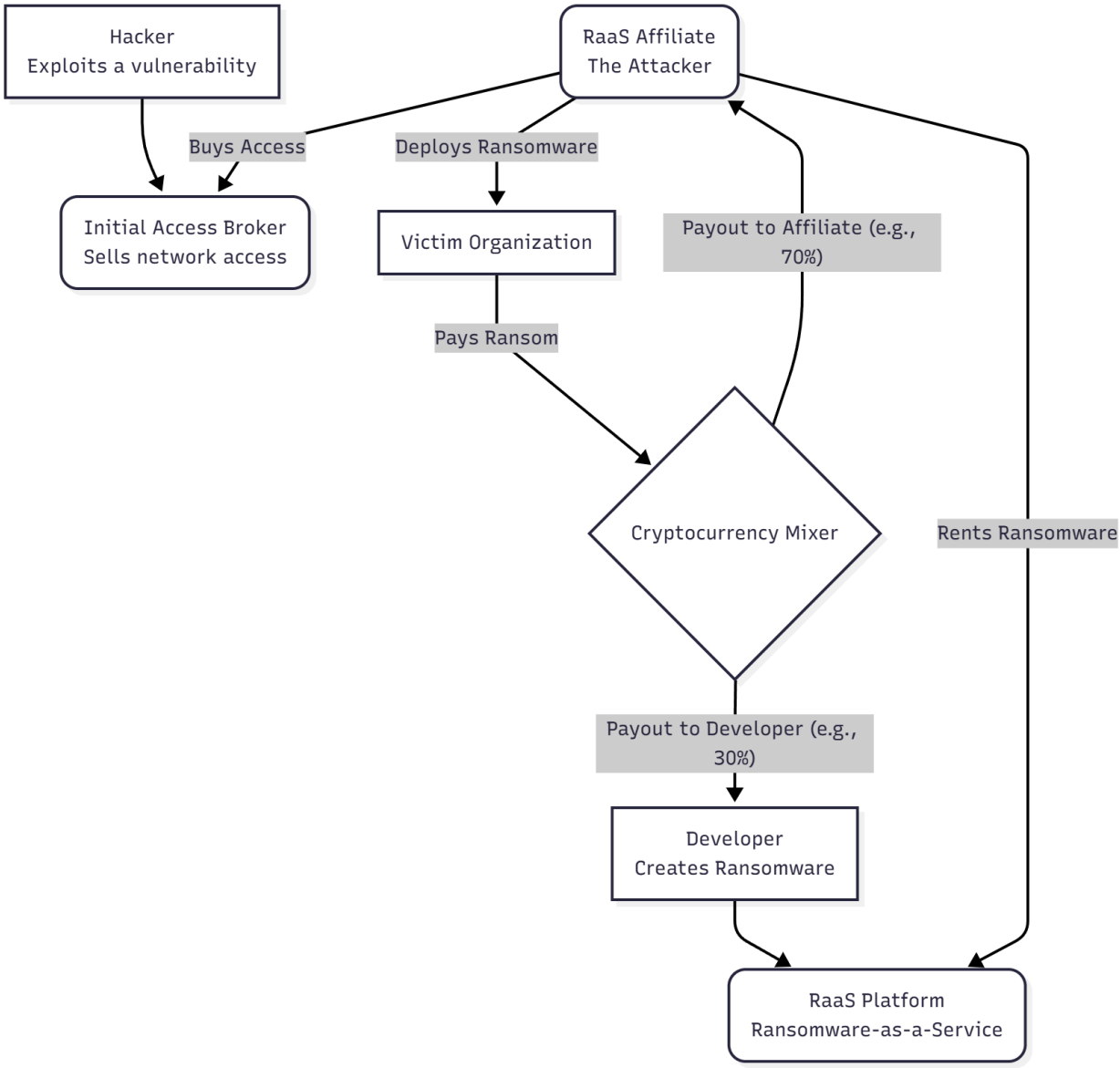

Figure 20.1: *The specialized roles within the Cybercrime-as-a-Service ecosystem, from ransomware developers to initial access brokers.*

20.2 Emerging Attack Vectors

20.2.1 AI-Powered Attacks

Attackers are using AI to automate and enhance their campaigns, from generating highly convincing spear-phishing emails to creating polymorphic malware that evades signature-based detection.

20.2.2 Supply Chain Compromises

Instead of attacking a hardened target directly, adversaries compromise a less-secure third-party supplier or a software dependency. The SolarWinds attack is a prime example, where attackers injected a backdoor into a trusted software update (Figure 20.2).

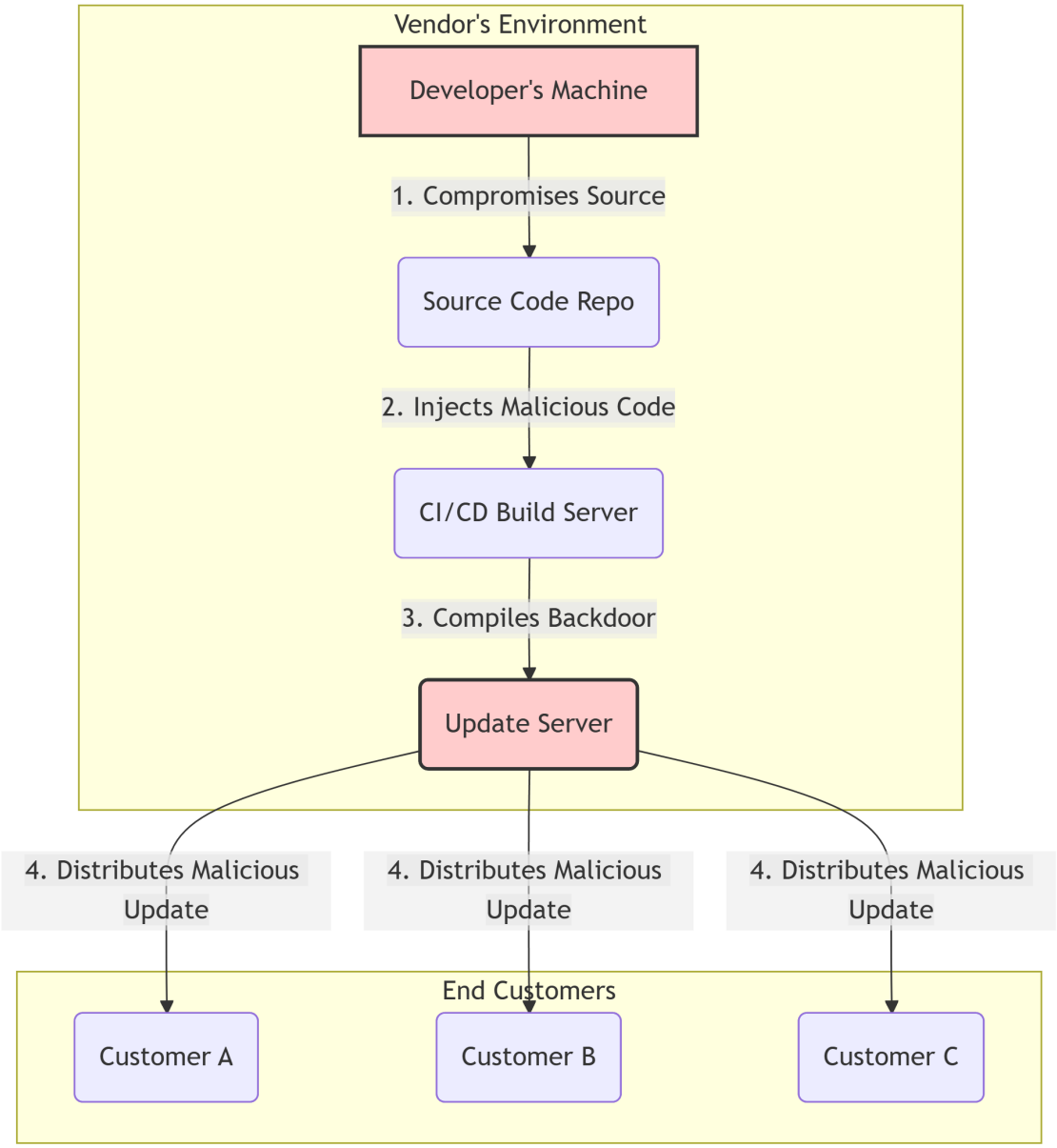

Figure 20.2: *An illustration of a software supply chain attack, from the initial compromise of a developer to the distribution of a malicious update to customers.*

20.2.3 IoT and OT Threats

The explosion of Internet of Things (IoT) and Operational Technology (OT) devices has created a massive new attack surface of often-insecure, unpatched systems controlling everything from home cameras to industrial control systems.

20.3 The AI Arms Race

Artificial intelligence is transforming both offensive and defensive cybersecurity. While defenders use AI for anomaly detection and threat hunting, attackers are developing adversarial machine learning techniques to evade these AI-powered defenses.

20.4 Quantum Computing Threats

The advent of large-scale quantum computers poses an existential threat to current public-key cryptography (like RSA and ECC). The security community is actively working on developing and standardizing **Post-Quantum Cryptography (PQC)**, a new generation of algorithms believed to be resistant to attack by both classical and quantum computers.

Security Best Practice

Preparing for the Post-Quantum Era: While large-scale quantum computers are still years away, organizations should begin planning their transition now.

- **Inventory Cryptography:** Identify all systems and applications that rely on public-key cryptography.
- **Promote Crypto-Agility:** Design systems that can easily swap out cryptographic algorithms. Avoid hardcoding specific ciphers.
- **Monitor Standards:** Stay informed about the progress of standardization bodies like NIST in selecting and approving PQC algorithms.

Chapter 21

Defense in Depth: Building Resilient Security Architectures

The traditional security model of a single strong perimeter—the "castle and moat" approach—is obsolete. The solution is **defense in depth**, a layered security approach that assumes any single control can and will be breached, but that multiple overlapping controls can prevent catastrophic compromise.

This chapter synthesizes the concepts from this book into a cohesive security architecture, integrating network, system, application, and data controls.

21.1 The Defense-in-Depth Framework

A comprehensive defense-in-depth strategy spans multiple security domains, often visualized as concentric layers (Figure 21.1).

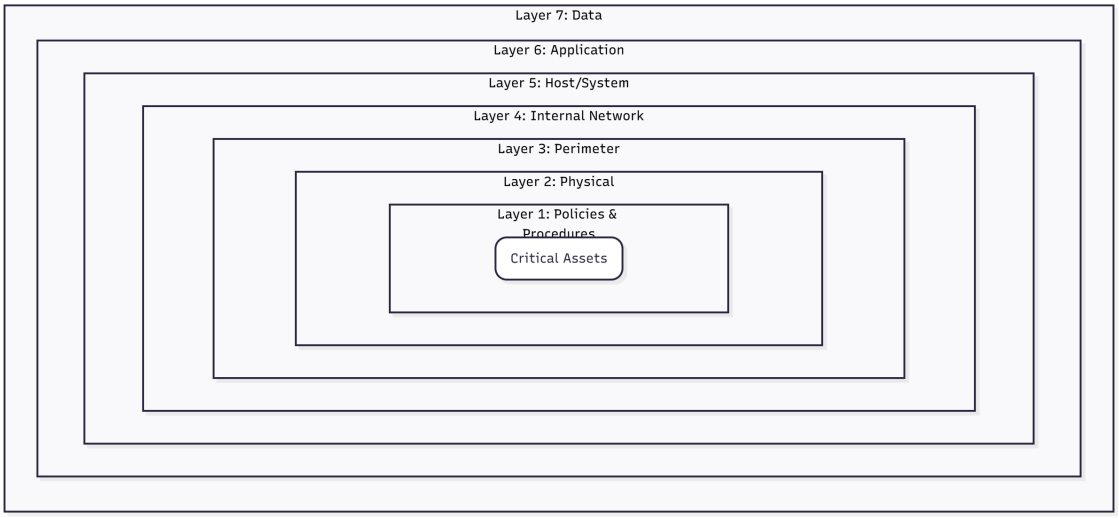

Figure 21.1: *The seven layers of a comprehensive defense-in-depth security strategy, from policies to data.*

The layers, from outermost to innermost, are:

1. **Policies, Procedures, & Awareness:** The human element.

2. **Physical Security:** Data center access, locks, surveillance.
3. **Perimeter Security:** Firewalls, IDS/IPS at the network edge.
4. **Internal Network Security:** Segmentation, VLANs, internal firewalls.
5. **Host/System Security:** OS hardening, endpoint detection (EDR), patching.
6. **Application Security:** Secure coding (SDLC), Web Application Firewalls (WAF).
7. **Data Security:** Encryption, access control, data loss prevention (DLP).

21.2 Implementing Key Layers

21.2.1 System Security Layer: OS Hardening

Hardening involves reducing the attack surface of an operating system by disabling unnecessary services, applying secure configurations, and enabling security features.

```
# Linux hardening script excerpt
#!/bin/bash
# Disable unnecessary services
systemctl disable avahi-daemon cups

# Configure firewall to default deny
ufw default deny incoming
ufw allow ssh
ufw enable

# Set secure kernel parameters in /etc/sysctl.conf
echo "kernel.dmesg_restrict=1" >> /etc/sysctl.conf
sysctl -p
```

21.2.2 Application Security Layer: Secure Development Lifecycle

"Shifting left" means integrating security into every phase of the software development lifecycle, not just testing at the end. This includes threat modeling during design, static analysis (SAST) during coding, and dynamic analysis (DAST) during testing.

21.2.3 Data Security Layer: Encryption

A comprehensive encryption strategy protects data in all three states:

- **Data in Transit:** Encrypting data as it moves across the network (e.g., TLS).
- **Data at Rest:** Encrypting data as it is stored on disk or in a database (e.g., BitLocker, TDE).
- **Data in Use:** An emerging field (confidential computing) aiming to protect data while it is

being processed in memory.

Real-World Case Study

Defense in Depth in Action: Averted Ransomware Attack A financial institution successfully prevented a major ransomware incident through its layered defenses.

- **Layer 1 (Perimeter):** An employee clicked a phishing link, but the email gateway scanned and blocked the initial malware download.
- **Layer 2 (Host):** A second, more sophisticated attempt bypassed the gateway, but the Endpoint Detection and Response (EDR) agent on the workstation detected the malicious PowerShell execution and quarantined the process.
- **Layer 3 (Network):** The EDR alert triggered an automated response from a SOAR platform, which instructed the internal firewall to isolate the compromised workstation from the rest of the network, preventing lateral movement.
- **Layer 4 (Data):** Even if the attacker had moved laterally, critical data servers were on separate network segments with strict access controls, and the data itself was encrypted at rest.

The Result: An attack that could have crippled the organization was contained to a single workstation with no data loss, thanks to multiple, overlapping security controls.

Chapter 22

The Security Mindset and Career Paths: Building Your Future in Cybersecurity

Technical skills are the foundation, but what truly separates exceptional security professionals is the development of a **security mindset**—a unique way of thinking that constantly questions assumptions and anticipates how systems can fail or be abused. This final chapter explores this cognitive framework, the diverse career landscape, and strategies for your continuous professional development.

22.1 Developing the Security Mindset

The security mindset is a particular way of looking at systems and processes.

- **Paranoid Optimism:** Hope for the best, but design and prepare for the worst. Assume breach.
- **Systems Thinking:** Understand that a change in one component can have unintended consequences across the entire system.
- **Adversarial Thinking:** For any given control, technology, or process, constantly ask "How could this be abused?"
- **Resilience Engineering:** Designing systems that can withstand and gracefully recover from failures and attacks.
- **Ethical Foundation:** Wield your powerful skills responsibly and for defensive purposes, guided by a strong ethical code.

22.2 Cybersecurity Career Pathways

The field of cybersecurity is vast and offers many specializations. No single path is "correct"; the key is to align your skills and interests with a domain you are passionate about (Figure 22.1).

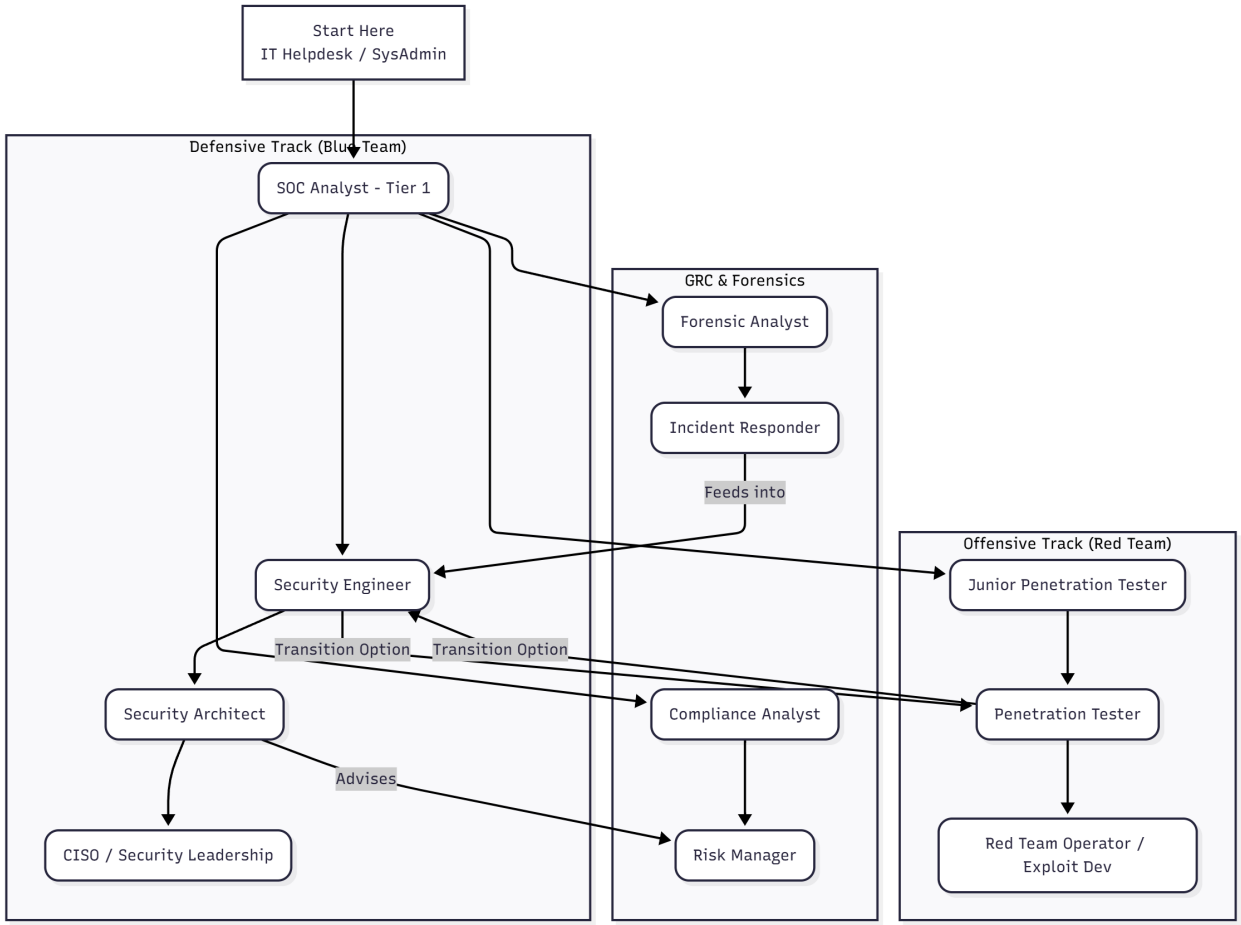

Figure 22.1: *An overview of common cybersecurity career pathways and their interconnections.*

Table 22.1: Cybersecurity career tracks and typical progression.

Track	Entry Level	Mid-Career	Senior Level	Key Skills
Defensive Security	SOC Analyst	Security Engineer	Security Architect	Monitoring, IR, Architecture
Offensive Security	Pen Test Junior	Penetration Tester	Red Team Lead	Exploitation, Social Engineering
Governance (GRC)	Compliance Analyst	Risk Analyst	CISO	Frameworks, Regulations, Audit
DFIR	Forensic Analyst	Incident Responder	DFIR Manager	Evidence Handling, Analysis
Security Research	Research Assistant	Vuln Researcher	Principal Researcher	Reverse Engineering, Exploit Dev

Career Path Guidance

Building Your Certification Roadmap: Certifications validate skills but should follow experience, not lead it. A typical progression might look like this:

- **Foundational (0-1 year):** Start with CompTIA Security+ to build a broad base of knowledge.
- **Specialization (1-3 years):** Pursue a hands-on certification in your area of interest. For offense, this is the OSCP. For defense, this could be a GIAC certification like GCIH or GCIA. For cloud, an AWS/Azure security specialty.
- **Strategic (5+ years):** Aim for certifications that demonstrate management and architectural expertise, like the CISSP or CISM, once you have the required professional experience.

Remember, the goal is the knowledge gained while studying, not just the certificate itself.

Interview with a Pro

Interview with a Chief Information Security Officer (CISO) Q: What do you look for when hiring for your team? A: "Beyond technical skills, I look for curiosity and communication. Can you explain a complex vulnerability to a non-technical executive? Are you constantly learning on your own time in a home lab? That passion is what I can't teach." **Q: What's the biggest mistake you see junior analysts make? A:** "Jumping to conclusions. They see one alert and immediately think it's a specific type of attack without gathering all the evidence. The security mindset is about being a good investigator—be patient, be thorough, and question your own assumptions." **Q: Any final advice for someone starting their career? A:** "Get hands-on. Break things (in your lab!). Fix them. Write a script to automate a boring task. Document what you did. That practical experience is worth more than any certification."

22.3 Final Thoughts

Your cybersecurity journey is a marathon, not a sprint. The field is constantly changing, but the fundamental principles of security—confidentiality, integrity, and availability—and the mindset of a defender remain constant.

22.3.1 Continuing Your Journey

- **Practice Regularly:** Use your home lab to hone skills.
- **Read Widely:** Follow security research and industry news.
- **Engage with Community:** Participate in conferences, local meetups, and online forums.
- **Stay Humble:** There is always more to learn.

As we conclude *Ground Zero*, remember that cybersecurity is both a technical discipline and a mindset. Go forth and build, defend, and improve our digital world—we need you.

Appendix A

Command Reference

This appendix provides a quick reference for essential commands used throughout this book.

A.1 Network Commands

```
# Network discovery and scanning
nmap -sn 192.168.1.0/24          # Ping sweep
nmap -sS target_ip               # TCP SYN scan
nmap -sV target_ip               # Service version detection
nmap -A target_ip                # Aggressive scan

# Network troubleshooting
ping google.com                   # Basic connectivity test
traceroute google.com            # Path discovery
netstat -tuln                    # Listening ports
ss -tuln                         # Modern socket statistics
```

A.2 System Security Commands

```
# Linux system security
sudo ufw enable                  # Enable firewall
sudo fail2ban-client status      # Check brute force protection
sudo lynis audit system          # System hardening audit
sudo chmod 600 sensitive_file    # Secure file permissions

# Process and service management
ps aux | grep suspicious         # Find suspicious processes
sudo systemctl stop unused_service # Disable unused services
sudo journalctl -f               # Monitor system logs
```

A.3 Container Security Commands

```
# Docker security
docker scan image_name           # Scan for vulnerabilities
docker run --security-opt no-new-privileges image
docker run --cap-drop=ALL --cap-add=NET_BIND_SERVICE image

# Kubernetes security
kubectl get pods --all-namespaces
kubectl describe pod pod_name
kubectl get networkpolicies --all-namespaces
```

Appendix B

Security Tools Catalog

B.1 Network Security Tools

Wireshark
: Network protocol analyzer for deep packet inspection

Nmap
: Network discovery and security auditing

Metasploit
: Penetration testing framework

Burp Suite
: Web application security testing

B.2 Vulnerability Scanners

Nessus
: Comprehensive vulnerability assessment

OpenVAS
: Open-source vulnerability management

Trivy
: Container image vulnerability scanner

kube-bench
: Kubernetes CIS benchmark tool

B.3 Monitoring & SIEM

ELK Stack
: Elasticsearch, Logstash, Kibana for log analysis

Wazuh
: Open-source security monitoring

Security Onion

IDS, NSM, and log management

Falco

Cloud-native runtime security

Appendix C

Sample Lab Configurations

C.1 Basic Home Lab Setup

```yaml
# docker-compose.yml for basic security lab
version: '3'
services:
  kali:
    image: kalilinux/kali-rolling
    networks:
      - lab_network

  metasploitable:
    image: tleemcjr/metasploitable2
    networks:
      - lab_network

  pfsense:
    image: jacobalberty/pfsense
    networks:
      - lab_network

networks:
  lab_network:
    driver: bridge
    ipam:
      config:
        - subnet: 192.168.100.0/24
```

C.2 Kubernetes Security Lab

```bash
# Create a secure Kubernetes namespace
kubectl create namespace security-lab
kubectl label namespace security-lab security-tier=testing
```

```
# Apply network policies
kubectl apply -f - <<EOF
apiVersion: networking.k8s.io/v1
kind: NetworkPolicy
metadata:
  name: default-deny
  namespace: security-lab
spec:
  podSelector: {}
  policyTypes:
  - Ingress
  - Egress
EOF
```

Bibliography

[1] Mell, P., & Grance, T. (2011). *The NIST Definition of Cloud Computing*. National Institute of Standards and Technology.

[2] Hutchins, E. M., Cloppert, M. J., & Amin, R. M. (2011). *Intelligence-Driven Computer Network Defense Informed by Analysis of Adversary Campaigns and Intrusion Kill Chains*.

[3] Rose, S., Borchert, O., Mitchell, S., & Connelly, S. (2020). *Zero Trust Architecture*. NIST Special Publication 800-207.

[4] Bui, T. (2021). *Container Security: Fundamental Technology Concepts that Protect Containerized Applications*. O'Reilly Media.

[5] Halfond, W. G., Viegas, J., & Orso, A. (2006). *A Classification of SQL Injection Attacks and Countermeasures*.

Index

802.1X, 70

ABAC (Attribute-Based Access Control), 42
Access Control, 55
ACID, 53
Active Directory, 75
Aircrack-ng, 72
Ansible, 75
Artificial Intelligence (AI)
    Attacks, 78
Attribute, 46
Authentication, 41
Authorization, 42

Big Data
    Security, 59

Capabilities (Linux), 37
Cardinality, 47
    Connectivity, 47
Career
    CISO, 85
    Cybersecurity, 84
    Incident Responder, 85
    Penetration Tester, 85
    SOC Analyst, 85
Cassandra, 59
Certifications, 86
    CISSP, 86
    OSCP, 86
    Security+, 86
Cgroups (Control Groups), 37
Client/Server Model, 3
Cloud Computing, 34
    Characteristics, 34
Command Reference, 88
Concurrency, 23, 26, 53
Container, 36
curl, 17
Cyber Kill Chain, 63

Data, 45
    Semi-Structured, 46
    Structured, 46
    Unstructured, 46
Database
    Relational Model, 45, 46
    Security, 53
DBMS (Database Management System), 46
Deadlock, 53
Defense in Depth, 81
DHCP (Dynamic Host Configuration Protocol), 15
dig, 17
Distributed System, 22
    Characteristics, 23
    Transparency, 22
DMZ (Demilitarized Zone), 20
DNS (Domain Name System), 15
Docker, 36
Docker Bench Security, 38
DVWA (Damn Vulnerable Web App), 58

Encryption, 82
Entity, 46
Enumeration, 63
ERD (Entity-Relationship Diagram), 45, 46

Fault Tolerance, 23
Firewall, 19
    Next-Generation (NGFW), 19

Hadoop, 59, 60
Hardening
    Network Devices, 13
    Operating System, 82
Home Lab, 73
    Safety, 73
Honeypot, 67

HTTP (Hypertext Transfer Protocol), 15, 17
Hyper-V, 74

IaaS (Infrastructure as a Service), 34
IAM (Identity and Access Management), 40
Information, 45
IoT (Internet of Things)
    Security, 80
IP Address, 3, 6
ipcalc, 8
IPv4, 6
IPv6, 6, 8

Kali Linux, 75
Kerberos, 60
Kernel
    Microkernel, 33
    Monolithic, 32
Kernel Mode, 31
kube-bench, 38
Kubernetes, 36
    Network Policies, 38
    Pod Security Standards, 38
    Security, 37

Lab Configurations, 92
Locking, 53

MFA (Multi-Factor Authentication), 41
Microservices, 22
MongoDB, 59
Monolithic Architecture, 22
Mutex, 27

Namespaces (Linux), 37
NAT (Network Address Translation), 19
Neo4j, 59
netcat, 17
Network, 3
Network Security
    Architecture, 19
Networking
    Fundamentals, 2
Nmap, 64
    FIN Scan, 65
    Host Discovery, 8
    SYN Scan, 65
    TCP Connect Scan, 65
    UDP Scan, 65
NoSQL, 59
NoSQL Injection, 59
nslookup, 17

OAuth 2.0, 42
OIDC (OpenID Connect), 42
Operating System
    Security, 31
OSI Model, 2
    Application Layer (L7), 3
    Data Link Layer (L2), 4
    Layers, 3
    Network Layer (L3), 4
    Physical Layer (L1), 4
    Presentation Layer (L6), 3
    Session Layer (L5), 3
    Transport Layer (L4), 3
OSINT (Open Source Intelligence), 64
OSPF (Open Shortest Path First), 12
OWASP Juice Shop, 75

PaaS (Platform as a Service), 34
Packet, 3
Parameterized Queries, 57
Penetration Testing, 65
pfSense, 74
Post-Quantum Cryptography (PQC), 80
Primary Key, 46
Principle of Least Privilege, 31
Process, 26
Protocols
    Core, 15

Quantum Computing, 80

Race Condition, 27
RADIUS, 70
RBAC (Role-Based Access Control), 38, 42
Reconnaissance, 63
    Active, 64
    Passive, 64

Redis, 59
RIP (Routing Information Protocol), 12
Router, 10
Routing, 10
    Algorithms, 11
    Table, 10

SaaS (Software as a Service), 34
SAML (Security Assertion Markup Language), 42
SDLC (Secure Development Lifecycle), 82
Seccomp, 37
Security Mindset, 84
Security Tools, 90
Segmentation, 19, 20
Shared Responsibility Model, 35
Socket, 26, 28
SQL (Structured Query Language), 50
    CREATE TABLE, 50
    DCL, 50, 55
    DDL, 50
    DML, 50
    JOIN, 51
    SELECT, 51
SQL Injection, 56
    Prevention, 57
Subnetting, 6, 8
Supply Chain Attack, 79
Switch, 10
Switching, 10
Synchronization, 27
System Architecture, 22
System Call, 31

TCB (Trusted Computing Base), 31
TCP (Transmission Control Protocol), 15, 16
TCP/IP Model, 2
Thread, 26
Threat Actors, 77
    Cybercrime, 77
    Insider Threat, 77
    Nation-State, 77
Threat Landscape, 77
Time to Live (TTL), 8
Transaction, 53
Trivy, 37, 38
Tuple, 46

UDP (User Datagram Protocol), 15, 17
User Mode, 31

Vagrant, 75
Vault (HashiCorp), 43
VirtualBox, 74
Virtualization, 74
VLSM (Variable Length Subnet Masking), 9
VMware, 74
Vulnerability Assessment, 65
Vulnerable Machines, 75

WEP (Wired Equivalent Privacy), 69
Wireless Security, 69
    Evil Twin Attack, 69
    Protocols, 69
Wireshark, 4
WPA2, 69
WPA3, 69

Zero Trust, 43